Elwood Junior-Senior High School

Crescent
Volume 103

2018-2019

Year in a Glance

"Thanks for the adventure!"

Wrestling C/C

WRESTLING

SECTIONAL

High School Wrestling Sectionals

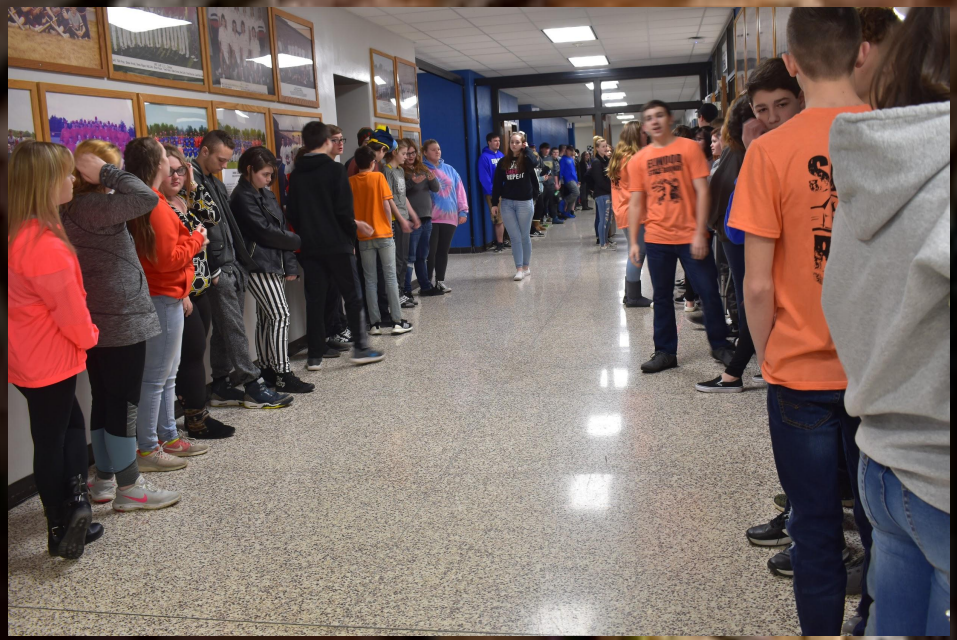

Send off for Kyle and Jalen

Wrestling Send Off

ELWOOD
STATE BOUND!
FINISH
TICKETS
Wrestling Send Off

STATE WRESTLING

Boys Basketball

Boys Basketball

Boys Varsity Basketball

Boys Varsity Basket Ball Hosts Lapel

Boys Varsity Basketball

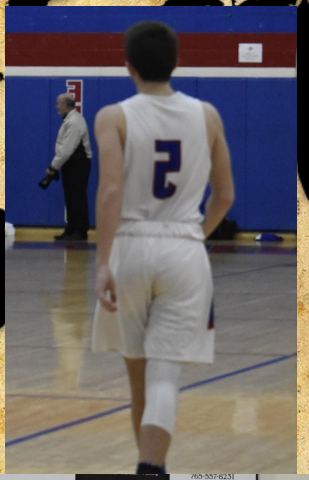

Boys Varsity Basketball VS Lapel

Boys Varsity Basketball

Elwood Boys Varsity Basketball

Boys' Varsity Basketball

BOYS

SECTIONALS

7th Grade Basketball CIC

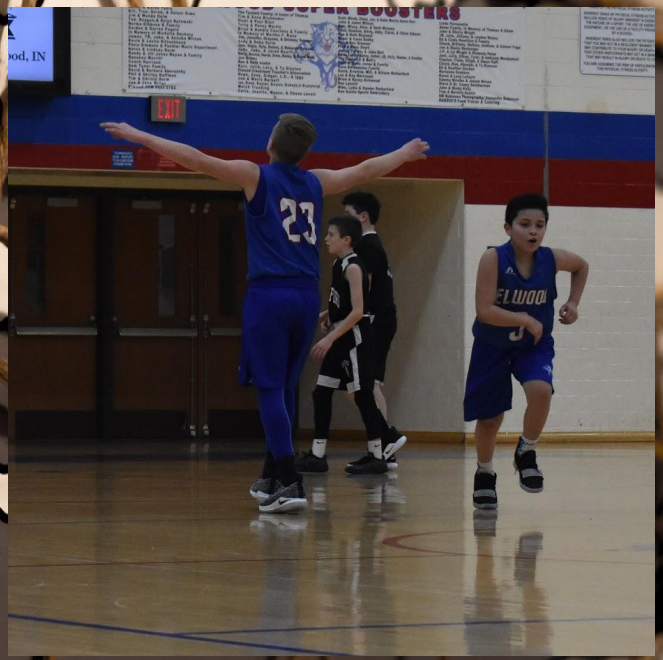

8th Grade Boys Basketball

7th & 8th Grade Basketball

Jr High Boys

Basketball

JR HIGH BASKETBALL

8th Grade Girls Basketball

7/8TH Grade Girls Basketball

7th and 8 grade girls basketball

7/8th Grade Girls Basketball

7th & 8th Grade Girls Basketball

Girls Varsity Half Time

2011-2012

JV Lady Panthers Basketball

Vs. Tri-Central

Girls Basketball

Girls Varsity

Elwood Girls Varsity Basketball
PANTHERS
GUEST
PERIOD
FOULS
TIME OUTS LEFT
2008-2009
2011-2012
REGIONAL SOFTBALL CHAMPS
SEMI-STATE SOFTBALL CHAMPS
REX LEAVITT WRESTLING HALL OF FAME 2007
JULIE JOHNSON NATIONAL SOFTBALL HALL OF FAME 2011
PANTHER PRIDE
PANTHERS

Elwood Girls Varsity Basketball

Lady Panthers Basketball

Vs. North Montgomery

High School Girls Basketball

Girls Basketball

Unified Basketball

7th Grade Cheer

7TH & 8TH Grade Cheer

Cheer & Band

High School Volleyball

Varsity Volleyball

Go Volleyball!

High School Volleyball

Girls Volleyball

Varsity Volleyball vs Oak Hill

Varsity Volleyball VS Oak Hill

Varsity Volleyball
ELWOOD PANTHERS
BLUE RIVER
ELWOOD
9
8
10
always smile!
PONY BROWN
PARIS
ELWOOD
14

Volleyball Scrimmage

Volleyball Scrimmage

Bon Voyage

Volleyball Scrimmage

Volleyball Scrimmage

Senior Night Volleyball

Elwood Swim VS Anderson

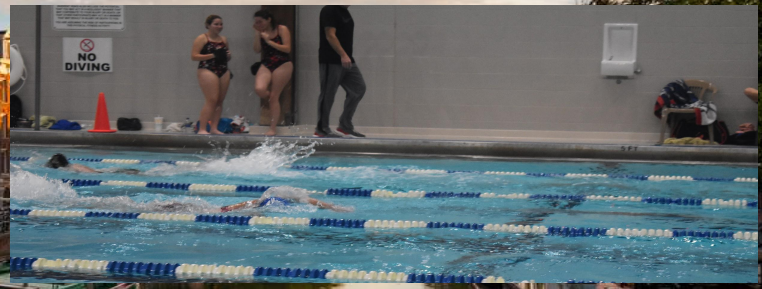

Elwood Swim

Elwood Varsity Swimming & Diving

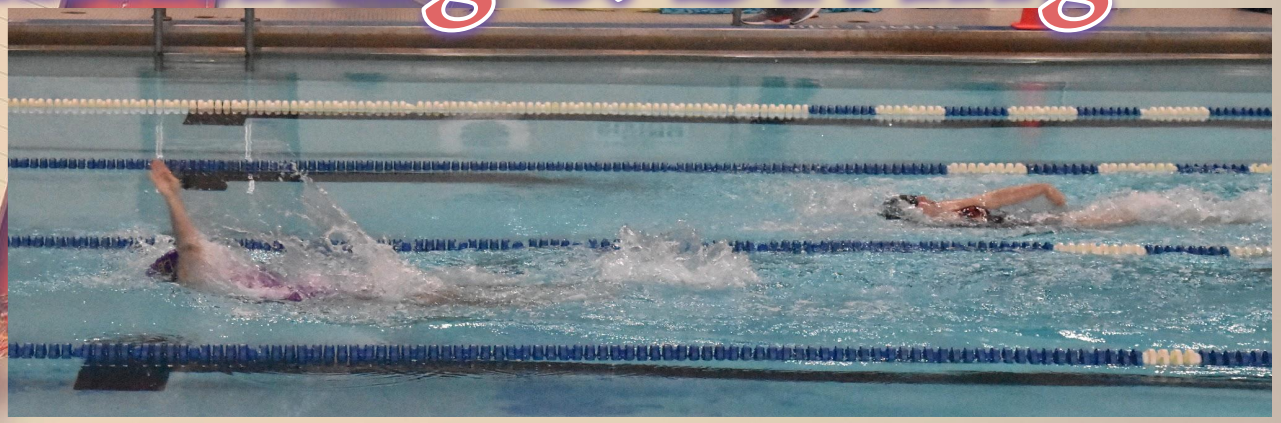

Jr High Swim

DEBBIE DANIEL 8-3 51.64 100 FRE STYLE KIRK WATSON 92 46.29
JOANN EMERSON 8-3 5:08.10 500 FREESTYLE JOHN RETRUM 97 6 29.29
RAMSEY WILLIAMS 94 1.39.34 200 FREE RELAY ROBLING WILLIAMS 93 1.23.87
ROWLEY BEETS DEINES WATSON
HEIDI HAFNER 84 57.82 100 BACKSTROKE STEVE ALEXANDER 91 53.13
JOANN EMERSON 8-3 1.04.40 100 BREASTSTROKE KYLE GILLIAM 93 57.10
SHALLOW
Junior High
Swim Meet

We Appreciate Our Ad Sales Patrons!

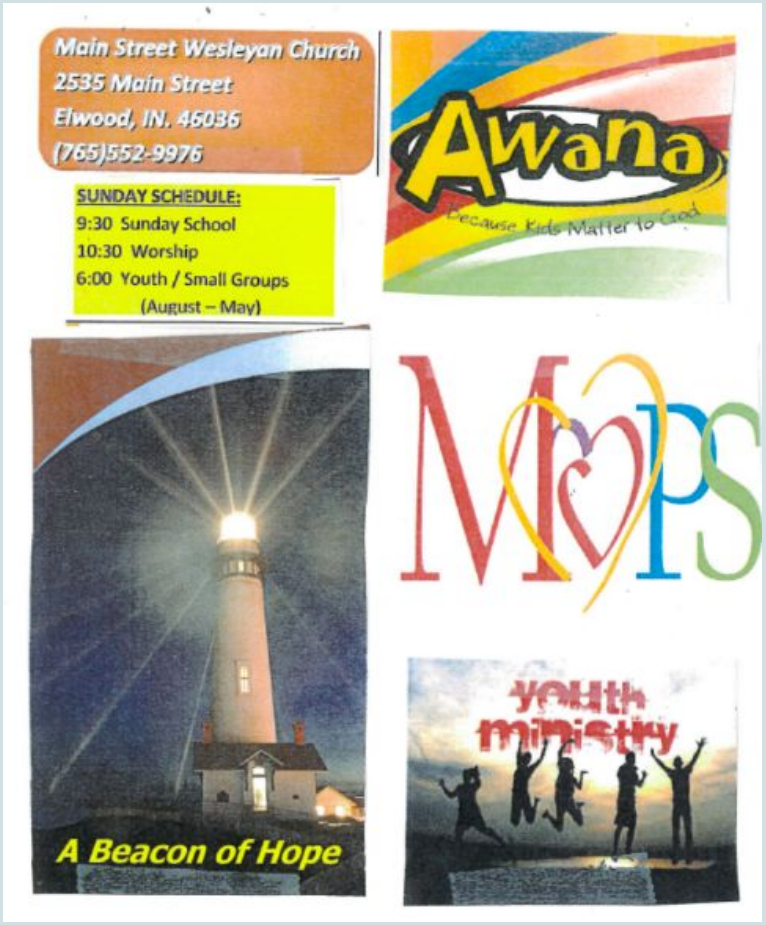

Thank you for supporting EJSHS Year in a Glance!

Boys Baseball

Baseball Bingo For Books

Bingo For Books

Bingo For Books

Varsity Panther Baseball

Vs. Heritage Christian

Baseball Senior Night

Baseball Senior Night

Baseball Senior Night

Baseball Senior Night

JV Softball

JV Softball

JV Softball

Boys Tennis

JV Varsity Tennis

JV Varsity Tennis

Girls Tennis

Girl's Tennis

We Appreciate Our Ad Sales Patrons!

The Heart of Hoosierland

Elwood Chamber of Commerce

Believing in Today and Tomorrow

Marcy Fry
Executive Director
108 South Anderson Street
Elwood, IN 46036

(765) 552-0180
(765) 623-7617
elwoodchamber@sbcglobal.net
www.elwoodchamber.org

Sossidy Caldwell

Hair Stylist

765-552-1311

Moser and Moser Optometrists

Dr. Tom Moser ▪ Dr. Becky Moser ▪ Dr. Ashley Coppess

Thank you for supporting EJSHS Year in a Glance!

JV Panther Football

Vs. Oak Hill

Football Scrimmage

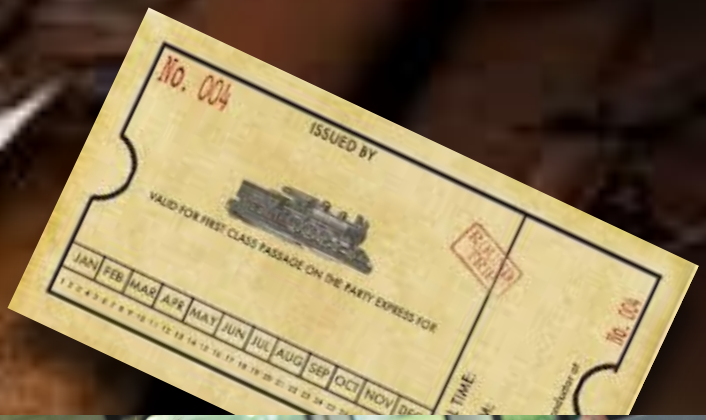

High School Football

JV Varsity Football

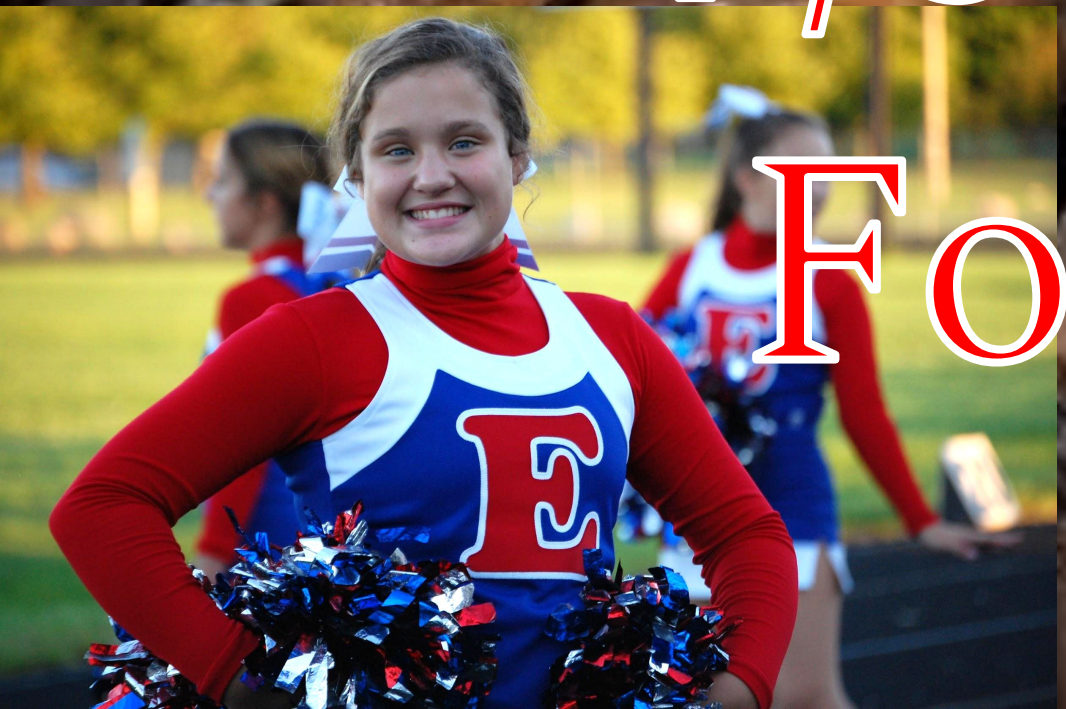

7/8 Grade Football

Vs. Oak Hill

PowderPuff

Powder Puff Game

Homecoming Pep Rally

SECTIONAL VOLLEYBALL CHAMPS
SEMI-STATE SOFTBALL CHAMPS

Pep Rally

ELWOOD PANTHERS
Homecoming Pep Rally

High School Bowling

Halloween Bowling Fundraiser

Halloween Bowling Fundraiser

Unified Bowling

We Appreciate Our Ad Sales Patrons!

THE WESLEYAN CHURCH
Main Street Wesleyan

Cloud Nine
HEALING ARTS

Thank you for supporting EJSHS Year in a Glance!

Bugle Drum Core

Glass Festival

Glass Festival

BONFIRE

Bonfire

Bonfire

Halloween Dress up Day

Halloween Parade

Bon Voyage

Window Painting Contest

Bon Voyage

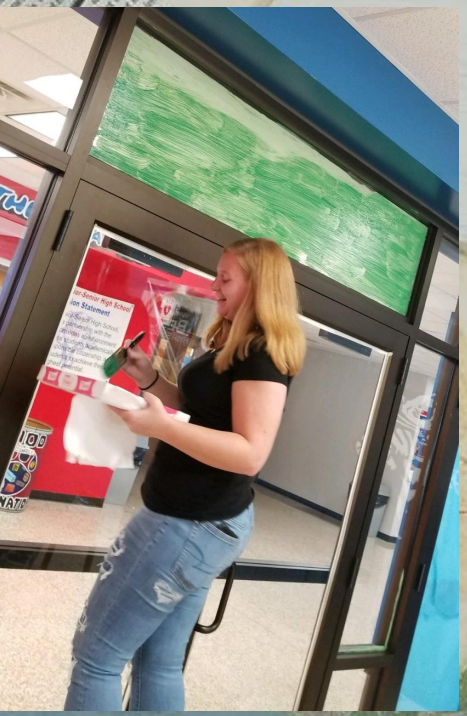

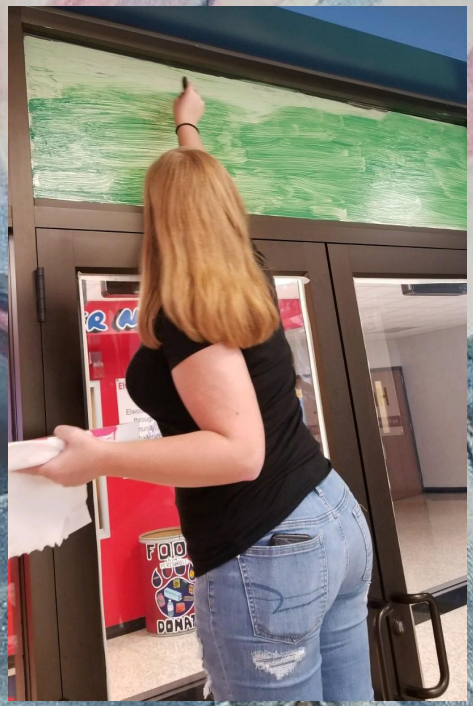

Window Painting Contest

WDSD
WORLD DOWN SYNDROME DAY
CELEBRATING A WORLD OF AWARENESS
WDSD
WDSD
WDSD
WORLD DOWN SYNDROME DAY
/Crazy Socks

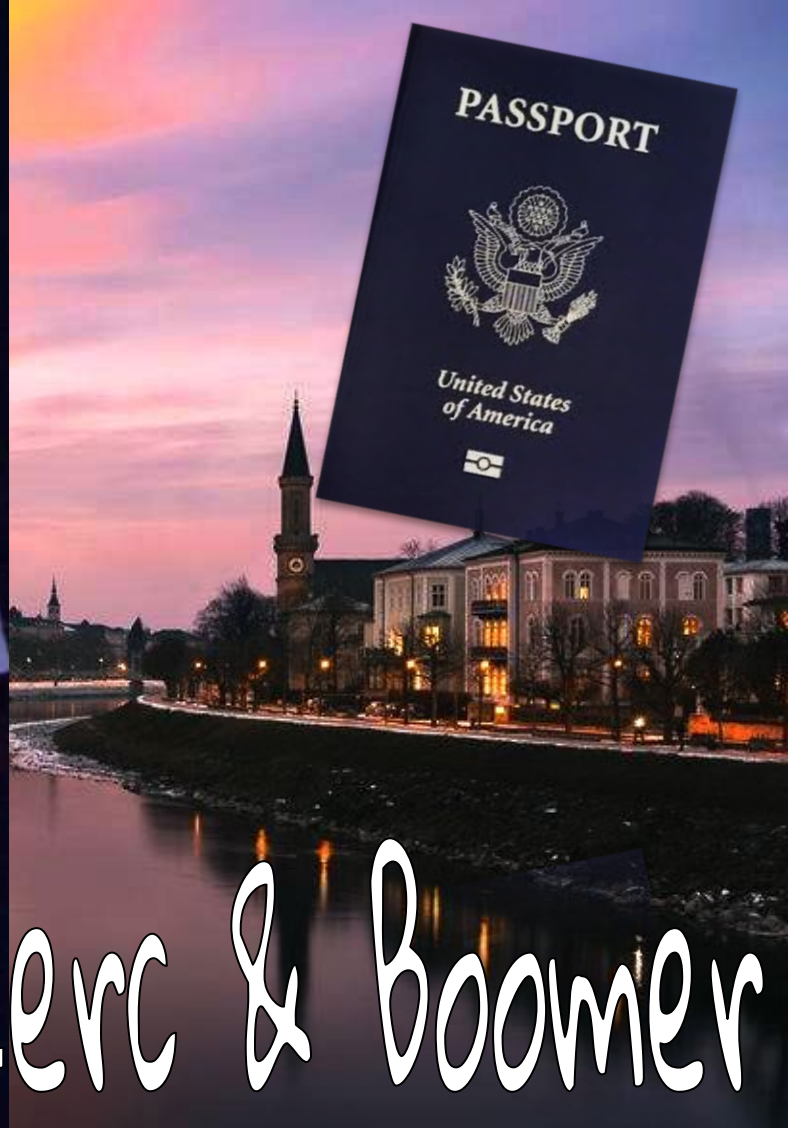

Lil Zerc & Boomer

International Festival

We Appreciate Our Ad Sales Patrons!

UPDEGRAFF FURNITURE

D.J. Updegraff
Owner

7881 W. State Road 28
Elwood ,IN 46036
(765)552-3072
djfurniture@sbcglobal.net
Cell : (765)623-3057

CONWELLS MUFFLER
& BRAKE

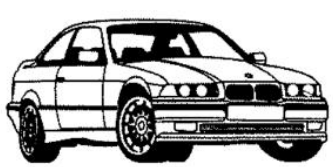

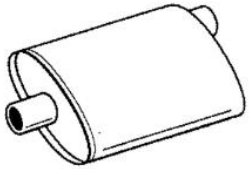

126 N. ANDERSON STREET
ELWOOD, IN 46036
765.552.9052

DOUG CONWELL
OWNER

765.635.3585
114 SOUTH ANDERSON STREET | ELWOOD, IN

Thank you for supporting EJSHS Year in a Glance!

Choir Christmas Concert

Choir Christmas Concert

Choir Christmas Concert

Christmas Concert

Christmas Concert

Christmas Concert

Marching Band

Semi State Bound

Singing Valentines

HS Band Concert

Paramount

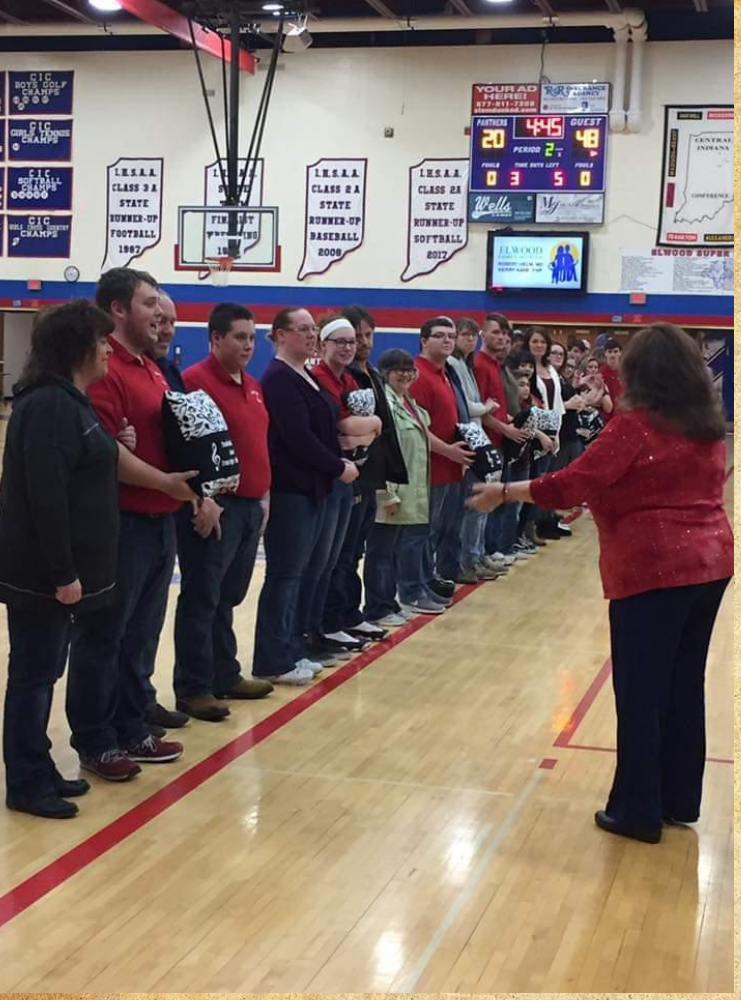

Band Senior Night

High School Band

Senior Night

Creative Writing Club

Game Development Club

Game Development Club

Game Development Club

Game Development Club Tournament

Drama Club

Drama Club

EHS Drama

Hide and Seek Play

Hailee Loar - Drama Best Supporting Actress Award

Art Club

Art Club

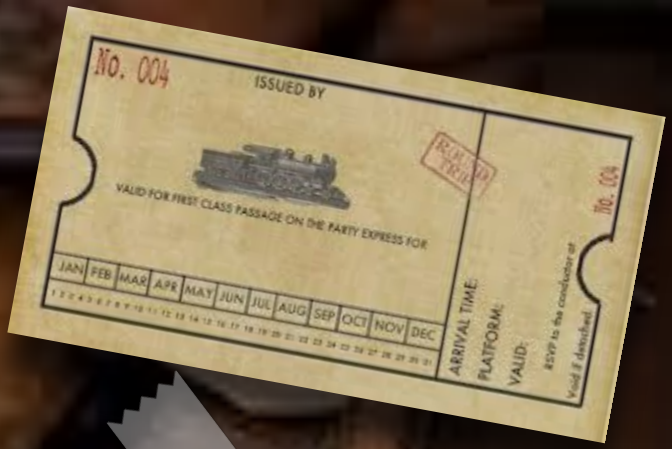
No. 004
ISSUED BY
VALID FOR FIRST CLASS PASSAGE ON THE PARTY EXPRESS FOR
JAN FEB MAR APR MAY JUN JUL AUG SEP OCT NOV DEC
ARRIVAL TIME:
PLATFORM:
VALID:
No. 004

Art Club

ART CLUB

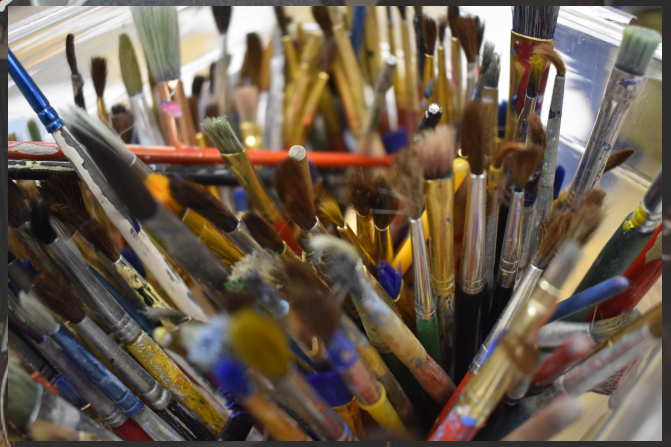

Art Club

Art Club Meeting

Art Club Field Trip

Art Club

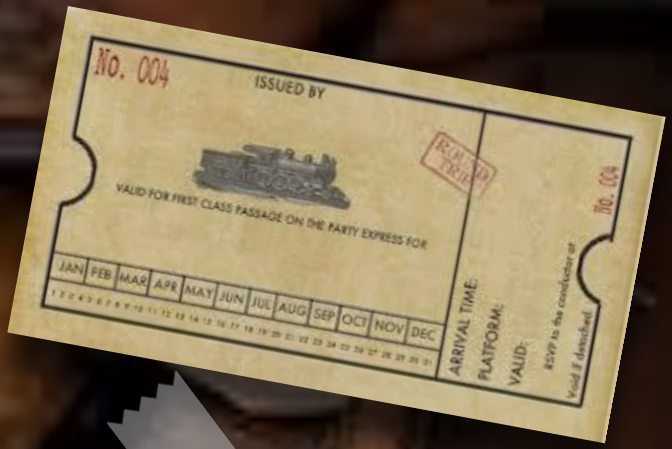
No. 004
ISSUED BY
VALID FOR FIRST CLASS PASSAGE ON THE PARTY EXPRESS FOR
JAN FEB MAR APR MAY JUN JUL AUG SEP OCT NOV DEC
ARRIVAL TIME:
PLATFORM:
VALID:
No. 004

Art Club!

ART CLUB

We Appreciate Our Ad Sales Patrons!

Thank you for supporting EJSHS Year in a Glance!

Chess Club

Text "Hello"
741741
New York
New Jersey

8th Analysis of
primary sources.
Due Friday
5rwzdn0

Chess Club

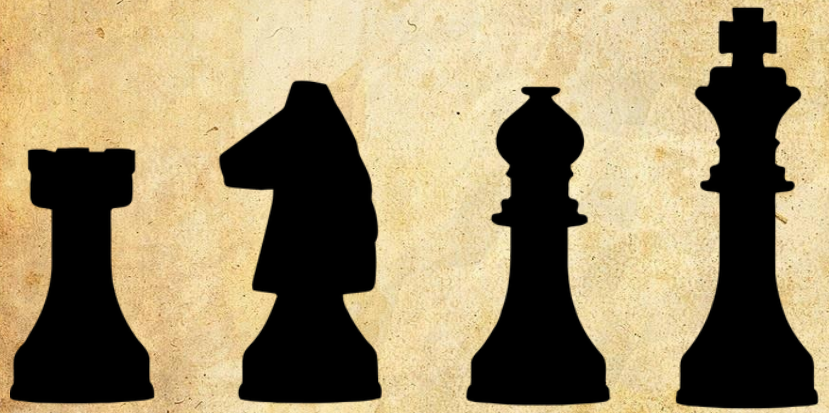

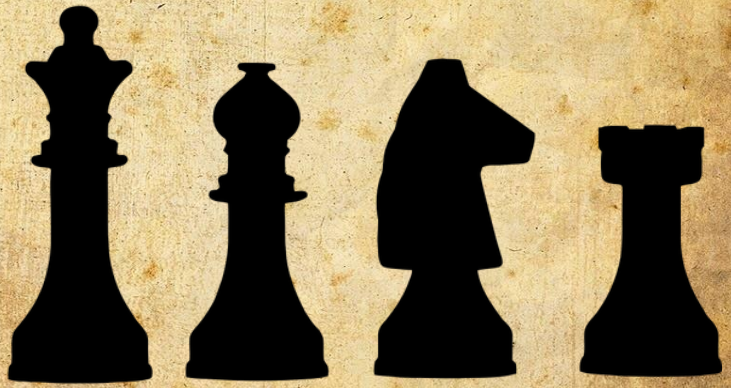

Chess Club

Chess Club

CORROBORATION
What do other documents say?
Do the documents agree? If not, why?
What are other possible documents?
What documents are most reliable?
PRIDE

Chess Club

Board Game Club

Board Game Club

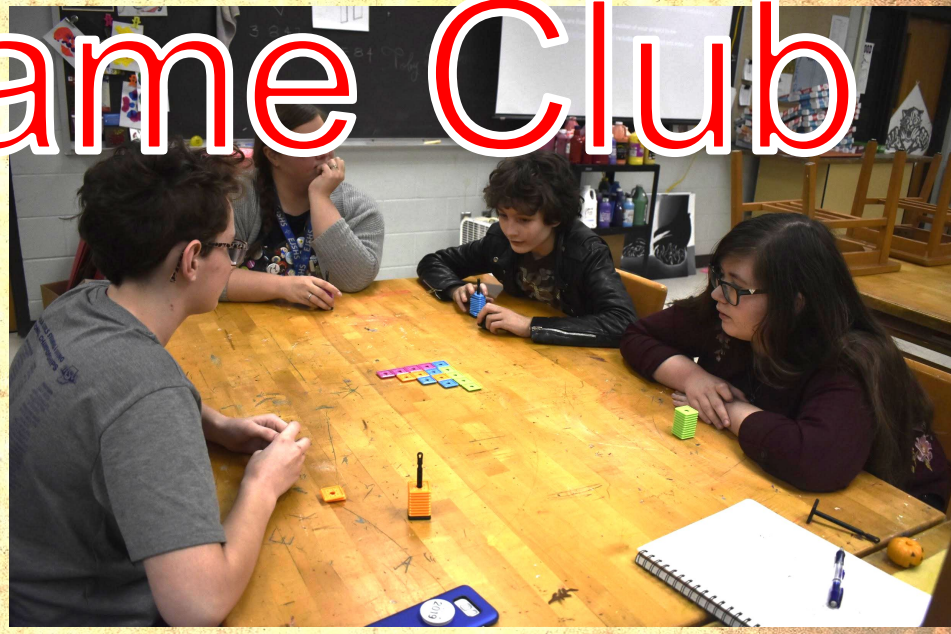

High School Board Game Club

Board Game Club

National Jr Honor Society

National Jr Honor Society

Jr. High SC Fall Dance Committee

Student Counci
Florida Trip

Senior Baby Photos

1

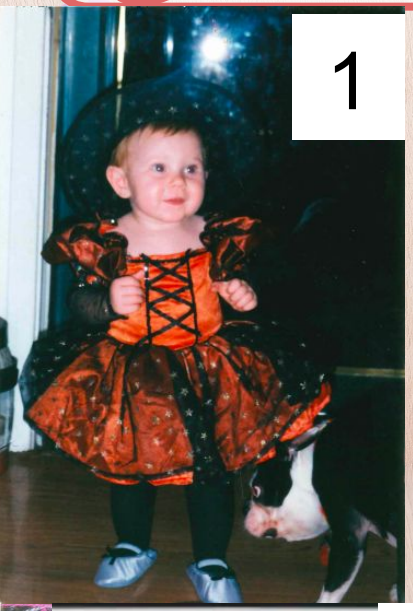

2

3

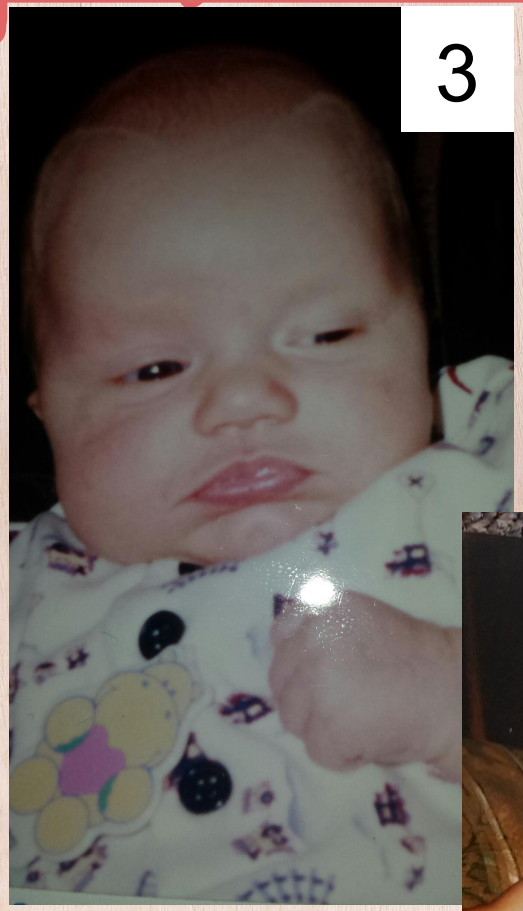

4

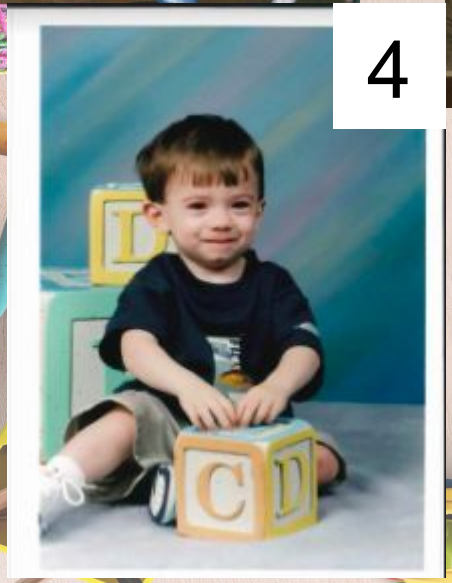

5

6

Senior Baby Photos

7

8

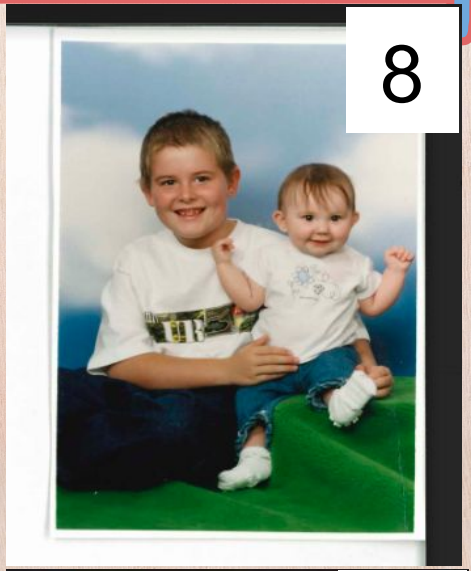

9

10

11

We Appreciate Our Ad Sales Patrons!

STEEL-MART

Open Interviews:
Mondays
10:00am to
12:00pm

Phone:
(765) 724-9000

Address:
215 S 28th Street
Elwood, IN 46036

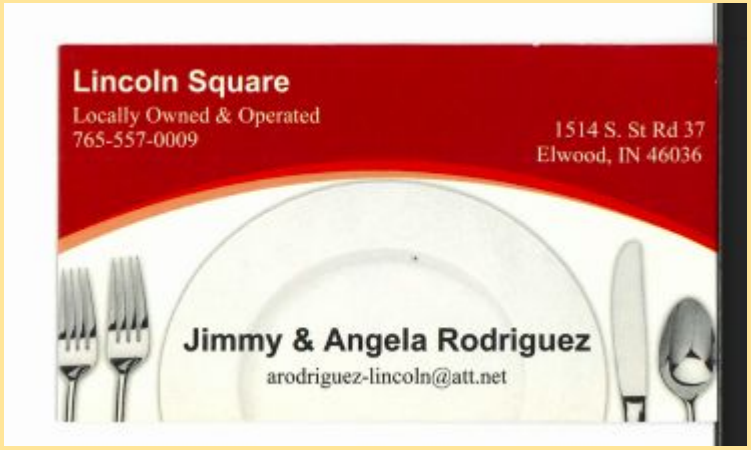

Thank you for supporting EJSHS Year in a Glance!

FACULTY & STAFF

Shane Arnold

Carol Ashby

Kenneth Austin

Tobey Beaman

Kimberly Bernard

Benjamin Blackwell

Vicki Blair

Stacey Bock

FACULTY & STAFF

Matt Boyland

Anna Brunnemer

Sheryl Buckmaster

Amber Cannon

Amanda Capshaw

Shannon Carson

Rachel Cunningham

Anthony Dockrey

FACULTY & STAFF

Melissa Duncan

Charles Foga

Shelly Gemmill

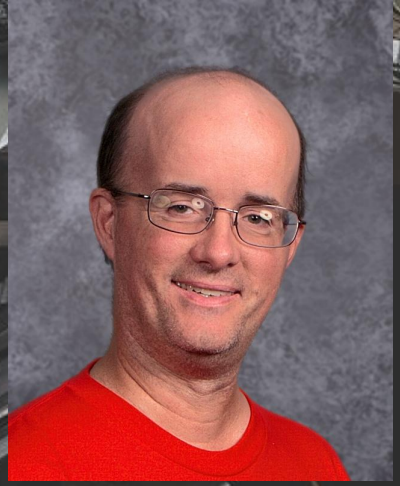

Tony Gemmill

Chad Gibson

Telisha Glassburn

Laura Groover

Cynthia Hamilton

FACULTY & STAFF

Jordan Hamilton

Rudy Hamilton

Tamara Harris

Kathryn Huffman

Amber Johnson

Jill Bayne

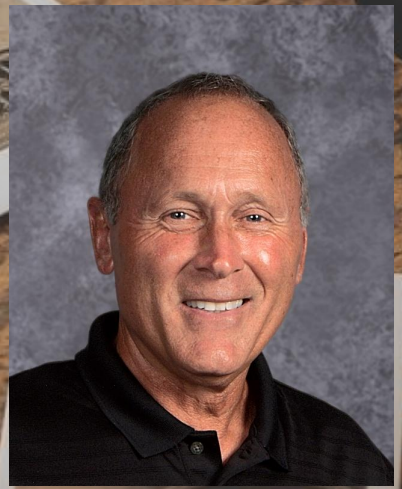

John Kelly

Brook Lawson

FACULTY & STAFF

Jesse Linville

Chris Martin

Joey Martin

Melissa Mireles

Nancy Mitchell

Donna Morgan

Rod Murray

Amie Neiling

FACULTY & STAFF

Marianne Nethery

Tara Norris

Angela Odonnell

James Pearson

Polly Redmond

David Retherford

Lydia Retherford

Wendi Riser

FACULTY & STAFF

Louise Romine

Ted Rutowski

Paula Simmons

Dawn Small

Malcolm Stalcup

Larissa Szalavari

Alexandria Toy

Ashley Vogel

FACULTY & STAFF

Elizabeth Wagner

William Wells

Stacie Woodard

We Appreciate Our Ad Sales Patrons!

HARMONY
CHRISTIAN CHURCH
9043 W 1800 N Elwood, IN 46036
harmonychristianchurch@gmail.com | harmonychurchfamily.org

AERCO
HEATING & COOLING
INDOOR AIR QUALITY EXPERTS
Anderson: 765-644-6111
Muncie: 765-289-4111
New Castle: 765-529-8488
Toll Free: 888-879-2372
Fax: 765-644-4811
www.AercoIndiana.com
3779 N State Road 9
Anderson, IN 46012
SHAWN C. DICKEY

Your one stop prom shop
Rebellious Make Up
By Morgan
7656170668
Lashes, makeup, and hair

ELWOOD TIRE & AUTO SERVICE
Ronald L. Cole
1620 South A Street
Elwood, IN 46036
Bus: 765-552-5037
Cell: 765-620-9117
Fax: 765-552-5128
Firestone

Thank you for supporting EJSHS Year in a Glance!

7th GRADE PORTRAITS

Alexa Abel

Gerardo Barron

Brain Berres

Stacey Bicknell

Sully Bixby

Asa Blackford

Jackson Blackford

Jayla Blankenship

7th GRADE PORTRAITS

Alivia Boston

Beau Brandon

Riley Bronnenberg

Lainy Brown

Obedlah Bryan

Sierra Camp

Tennie Campbell

Isaac Casas

7th GRADE PORTRAITS

Hayleigh Christian

Cassidy Courtney

Isaiah Crawford

Noah Cromwell

Mateo Cuautle

Kalani Davidson

Kaley Day

Miah Deckard

7th GRADE PORTRAITS

Kira Deweese

Darica Dickey

Nicole Durm

Timothy Fettig

Serenity Fleenor

Conner Foga

Bryce Fowler

Michael Fowler

7th GRADE PORTRAITS

Maria Galvan

Savannah Garcia

Jordan Givens

Katlyn Glick

Makalynn Griffey

Braden Harris

Maddox Harris

Marlee Harris

7th GRADE PORTRAITS

Kadyn Harting

Brandon Hayes

Kennedy Heim

Owen Hinchman

Charcin Hobbs

Layla Hollowell

Matthew Hood

Ryan Hopkins

7th GRADE PORTRAITS

Envy Horlander

Gabriel Horlander

Ashlyn Horton

Zoie Horton

Owen Huff

Jac Jarrett

Tatum Johns

Aria Jones

7th GRADE PORTRAITS

Luke Jones

Matthew Kaylor

Serenity Knopp

Adryanna Laster

Lucy Leavell

Brayden Leeson

Adriana Martin

Autumn Martin

7th GRADE PORTRAITS

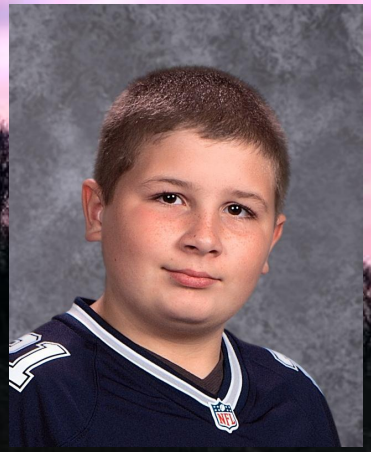

Dustin Maseman

Marsaia McDaniel

Chloe Miracle

Kylie Newland

Tyson Patterson

Jayden Peckham

Ysenia Pena

Jackson Peterson

8th GRADE PORTRAITS

Clayton Abbott

James Allmond

Emma Alvey

Zoe Badger

Kevin Beaman

Brayden Beeman

Sydney Bixby

Gage Blackford

7th GRADE PORTRAITS

Nikki Ploughe

Kaleb Powell

Robert Reese

Abigail Ripberger

Jordynn Rivera

Khristian Robinson

Zane Roller

Willie Romig

7th GRADE PORTRAITS

Makenzi Rybecki

Christopher Schellinkhout

Cayden Schick

Brianna Nicole Schiffner

Kelbin Shallenberger

Kolton Sherrill

Korbyn Sherrill

Adrianna Smith

7th GRADE PORTRAITS

Piper Smith

Cierra Soto

Brayden Stokes

Regan Stookey

Arianna Strong

Kaden Sullivan

Kaden Thompson

Zoe Thornberry

7th GRADE PORTRAITS

Heldl Waggoner

Conner Walston

Alexis Warren

David Wilkinson

Javon Wilson

Raeghan Wisehart

Christopher Morrison-Wisner

Keefer Wyatt

8th GRADE PORTRAITS

Clayton Abbott

James Allmond

Emma Alvey

Zoe Badger

Kevin Beaman

Brayden Beeman

Sydney Bixby

Gage Blackford

8th GRADE PORTRAITS

Joshua Bouslog

Chloe Bright

Kegen Brooks

Malaki Brown

Anna Bucksot

Samuel Burgan

Aydan Coffman

Ryan Cole

8th GRADE PORTRAITS

Kaleb Colwell

John Conant

Kailey Coons

Makenzie Cornwell

Christian Coston

Delaney Cotham

Sicely Cotham

Joseph Cox

8th GRADE PORTRAITS

Veda Craib

Jacob Darling

Derek Dehesa Paredes

Sierra Edwards

Peyton Fleming

Trinity Fleming

Tyler Foley

Katelyn Foor

8th GRADE PORTRAITS

Kenzee Garinger

Damien Gmurk

Sierra Goodnight

Allison Gordon

Keya Gross

Ethan Haas

Dylan Hardin

Corbin Harris

8th GRADE PORTRAITS

Hailey Haskett

David Hobbs

London Hollowell

Guy Howell

Heather Hughett

Drake Jackson

Juan Jones

Elijah Keith

8th GRADE PORTRAITS

Ashton Kelly

Justin Kennedy

Caleb Lamar

Brianna Lane

Logan Lane

Ellie Laub

Arianna Long

Chance Martin

8th GRADE PORTRAITS

Jackson Osborn

Hong Pan

Amy Parish

Kennedy Perrin

Joshua Pete

Stephen Phillips

Lillian Ploughe

Savanna Poe

8th GRADE PORTRAITS

Kathryn Maseman

Zachary Mcadams

Elizabeth McCleery

Dakin McCormick

Marissa McDaniel

Aiden Mckenzie

MaKayla McPhearson

Colton Melvin

8th GRADE PORTRAITS

Emily Michael

Logan Mitchell

Christina Moore

Hailey Moore

Lillian Morris

Kadynce Mort

Alexander Munoz

Karter Johns Nichols

8th GRADE PORTRAITS

Jayden Pratt

Alexander Raines

Yzabelle Ramey

Juanita Ramirez

Izzach Ramsey

Alexander Reed

Cerra Reed

Steven Reed

8th GRADE PORTRAITS

Jayden Reese

Quinton Rice

James Riddle

Kole Ruder

Hunter Sallee

Alyvia Savage

Michaea Savage

Kaden Schilling

8th GRADE PORTRAITS

Olivia Shannon

Kaitlyn Sherman

William Short

Halden Sickmann

Aaron Silvey

Mackenzie Simmons

Henry Spivey

Ethan Stacy

8th GRADE PORTRAITS

Chloe Staggs

Christopher Stillinger

Tristen Sullivan

Gavin Tincher

Jayden Troutman

Addison Updegraff

Brody Updegraff

Tru Updegraff

8th GRADE PORTRAITS

Jenna Vasquez

Ruth Vehikite

Savannah Venis

Conner Walden

David Walden

Joseph Weileman

Sophia Wellman

Jace Wilde

Caleb Worley

Isaac Wright

8th GRADE PORTRAITS

9th GRADE PORTRAITS

Sevannah Arnold

Taylor Ash

James Ashbaugh

Jeffery Bouslog

Eric Bowman

Julian Bowman

Shelby Brewer

Elijah Clarkson

9th GRADE PORTRAITS

Jackson Coats

Preston Condon

Chloe Conner

Ayden Corbett

Damon Cornwell

Michael Craig

Jaleigh Crawford

James Creamer

9th GRADE PORTRAITS

Lucas Dauenhauer

Madyson Deckard

Dylan Dehart

Joseph Dicocco

Abigail Dunlap

Alexis Edwards

Mariah Eshelman

Harli Evans

9th GRADE PORTRAITS

Khali Evans

Keylee Fernung

Ella Flanagan

Cameron Foor

Hannah Fox

Shane Galley

Shyann Gardner

Roscoe Glick

9th GRADE PORTRAITS

Alexia Gmurk

Mackayla Gonzalez

Kaylee Guillemette

Walter Gunter

Arionna Hoffman

Zachary Hood

Coby Horton

Saris Houghton

9th GRADE PORTRAITS

Stephanie Hughett

Sydney Humphries

Matthew Jamison

Blake Jeske

Colton Jetty

Dathan Kelich

Hanna Lyttle

Joshua Maddox

9th GRADE PORTRAITS

Lauren May

Karli McCorkle

Kayden McCray

Macee McGahey

Chloe Melton

Tyler Mendenhall

Itzel Montoya

Kamryn Moon

9th GRADE PORTRAITS

Katelyn Morris

Austin Neff

Mackenzie Oyler

Abigail Parker

Samantha Phillip

Phillip Pridemore

Mattie-Lynn Rains

William Retherford

9th GRADE PORTRAITS

Ian Richards

Waylon Romig

Mathew Rudig

Mason Ruiz

Melody Russell

Jada Saroka

Tazera Saunders

Jadelyn Savage

9th GRADE PORTRAITS

Kendall Scott

Morgan Scott

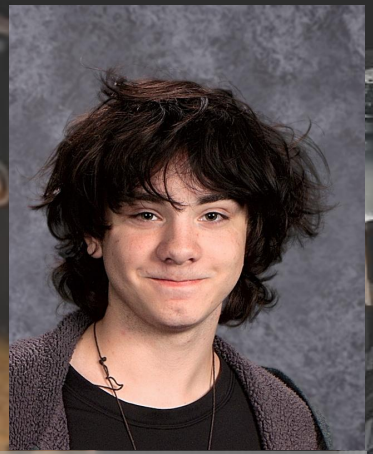

Connor Sexton

Cyler Shaw

Hayden Sheline

Hagan Sickmann

Heintz Sickmann

Jayden Smedley

9th GRADE PORTRAITS

Owen Smith

Gracey Sparks

Brandon Staggs

Brooklynn Stansberry

Prezli Stookey

Cameron Tackett

Samuel Todd

Jenson Tracey

9th GRADE PORTRAITS

Dalton Trueblood

Jarren Tunnell

Gavin Updegraff

Mackenzie Updegraff

Jazmyn Vasquez

Hailee Waymire

Max Waymire

Kylie Weaver

9th GRADE PORTRAITS

Sydney Weileman

Korretta White

Ethan Wideman

Blake Wilburn

Brenden Williamson

10th GRADE PORTRAITS

Cheyenne Abbot

Brayden Alfrey

Devin Allmond

Austin Altemeyer

Hayden Althere

Kaleb Arnold

Sierra Ashbaugh

Keifer Beeman

10th GRADE PORTRAITS

Brodi Bogard

Chad Burnett

Steven Camp

Elijah Clos

Jasmine Clough

Wesley Cole

Cristen Courtney

George Cuatlacuatl

10th GRADE PORTRAITS

Collyn Dapcich

Jalyn Day

Thomas Deckard-Madore

Benjamin Delong

Frederick Delong

Arrica Dimas

Jose Dimas

Malachi Dunlap

10th GRADE PORTRAITS

James Fetz

Cheyenne Finch

Averi Foust

Michael French

Madyson Glassburn

Trenton Granger

Sierra Hannah

Alex Harnish

10th GRADE PORTRAITS

Alexia Harris

Taylor Hawes

Cheyenne Height

Joshua Hernandez

Saul Hernandez

Bayleigh Hinchman

Aaron Hopkins

Jamie Hopkins

10th GRADE PORTRAITS

Amelia Howard

Sydnie Hughett

Ryley Hunter

Trevor Israel

Kaylee Jamison

Brandalynn Jaramillo

Skyland Jeske

Allison Johnson

10th GRADE PORTRAITS

Dalton Johnson

Trevian Jordan

Tatiana Kappesser

Thomas Kaszuba

Joseph Lilly

Colton Limoges

Chase Lovell

Angelica Lozano

10th GRADE PORTRAITS

Hannah Martin

Nicole Mccord

Teaira Mccormick

Kaleb Mcguire

Devin Mitchell

Madison Mitchell

Jacee Moon

Madison Morgan

10th GRADE PORTRAITS

Christopher Morris

Megan Mottweiler

Antonio Munoz

Taylor Nash

Katelyn Neese

Skylar Neff

Noah Nicely

Zebidiah Nichols

10th GRADE PORTRAITS

Jadin Payton

Cadance Pierce

Nevaeh Powell

Ethan Pratt

Brandon Purkey

Landon Robinson

Hayden Sheets

Holden Sheets

10th GRADE PORTRAITS

Theron Smedley

Olivia Smith

Riley Sullivan

Christian Tackett

Sydney Tincer

Jazmine Troup

Elizabeth Turpin

Ava Valentine

10th GRADE PORTRAITS

Eli Vehikite

Kirsten Waggoner

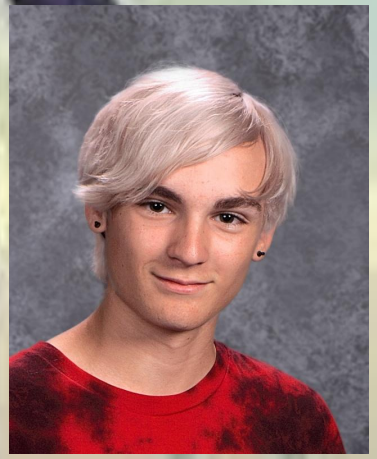

Hayden Watters

Bradyn Waymire

Alanah Wertz

Shaley Whitmore

William Worley

Shawn Young

11th GRADE PORTRAITS

Halie Abbott

Victoria Altherr

Kyle Angell

Olivia Arnold

Elise Ash

Andrew Ballmen

Alcadia Barron

Brandon Basham

11th GRADE PORTRAITS

Rosalyn Beaman

Aubrey Beeman

Paige Beeman

Lorraine Bixby

Joshua Blackford

Skylyn Blackford

Sydney Bright

Tabitha Bristol

11th GRADE PORTRAITS

Makenna Brooks

Dacey Bryant

Breanna Bryan

Linda Camp

Monica Casas

Logan Clough

Sydney Collis

Travis Conley

11th GRADE PORTRAITS

Carl Craib

Lexi Crosbie

Fallyn Dapcich

Dakota Davis

Tyler Dehart

Mckayla Dever

Hannah Everson

Julia Finch

11th GRADE PORTRAITS

Andrew Foga

Nathan Frazee

Reaghan Frye

Olivia Gaddis

Chloe Gilles

Kylan Gonzalez

Robert Gregg

11th GRADE PORTRAITS

Kaleb Haley

Olivia Hamilton

Ryan Hayes

Kimberly Heath

Mallory Helpling

Josi Hopper

Eliza Hydleberg

Shelby Johns

11th GRADE PORTRAITS

Gloria Jones

Alexa Kelly

Hannah Lang

Claudia Leavell

Lynsey Leavell

Tapanga Leonard

Jillian Lineberry

Hailee Loar

11th GRADE PORTRAITS

Christopher London

Logan Lopossa

Shelby Mckinzie

Zoie Melton

Ethan Mendenhall

Benjamin Milburn

Mitzi Montoya

Zachary Moody

11th GRADE PORTRAITS

Alondra Ramirez

Lily Richards

Shelby Romig

Jared Rominger

Kelsey Ruder

Mekayla Rudig

Austin Scheuermann

Clayton Scholl

11th GRADE PORTRAITS

Sydney Scott

Austin Sexton

Trenton Shannon

Nichole Stephens

Trenton Stinson

Clayton Tackett

Devon Thomas

Jayla Thompson

11th GRADE PORTRAITS

Courtney Todd

Harley Trueblood

Graccey Tyner

Naomi Vehikite

Ashleigh Vest

James Vest

Zachary Whitaker

Jonathon Wilkey

11th GRADE PORTRAITS

Korigan Wilkey

Annaka Wilson

Breona Wilson

Congrats Senior Class of 2019!
We're proud of you!
Mrs.Sidwell
Cynthia Hamilton

Congrats Senior Class of 2019!
We're proud of you!
Marianne Nethery
Boys Golf Team
Cafeteria

Congrats Senior Class of 2019!
We're proud of you!
The Science Department

Congrats Senior Class of 2019!
We're proud of you!
Mrs.Jennifer Tackett
Jamie Crawford - School Resource officer

We Appreciate Our Ad Sales Patrons!

UPDEGRAFF FURNITURE

D.J. Updegraff
Owner

7881 W. State Road 28
Elwood ,IN 46036
(765)552-3072
djfurniture@sbcglobal.net
Cell : (765)623-3057

CONWELLS MUFFLER & BRAKE

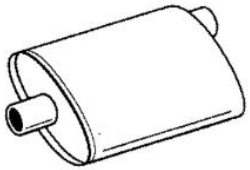

126 N. ANDERSON STREET
ELWOOD, IN 46036
765.552.9052

DOUG CONWELL
OWNER

765.635.3585
114 SOUTH ANDERSON STREET | ELWOOD, IN

Thank you for supporting EJSHS Year in a Glance!

Katherine Alcantar

Bon Voyage

Seniors!

Elena Alkers

"Oh I didn't tell ya?" - Idiot Gang

Jake Ball

Nathaniel Bartlett

Bon Voyage

Seniors!

Krysta Beeman
Isabella Birby
Bon Voyage
Seniors!

"Hannah Montana said nobody's perfect, but here I am" - Anonymous

Emily Booker

Bon Voyage

Seniors!

Nathaniel Bowmer

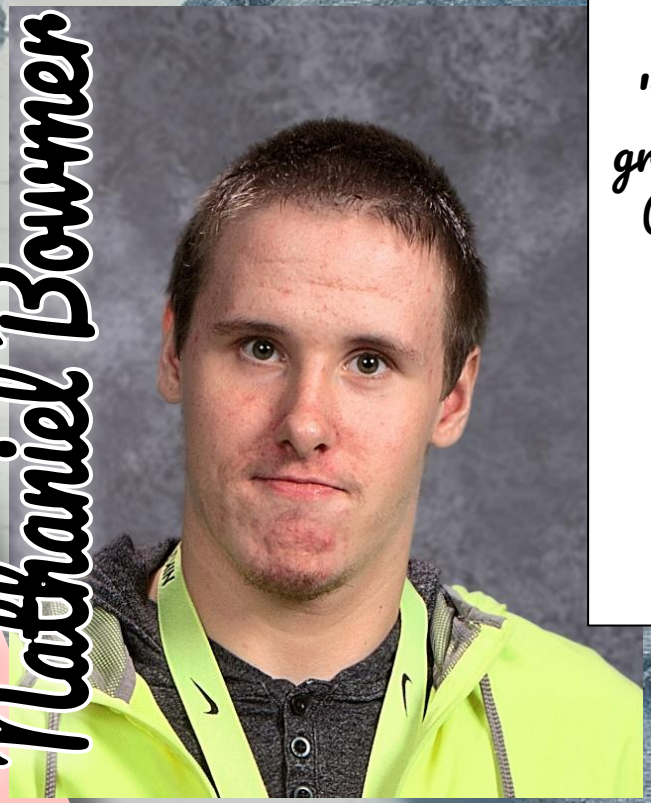

"Firmly grasp it" - Patrick Star

"It's hard to be a single mom when you have no kids and you're a male teenager" - Anonymous

Kelton Boyland

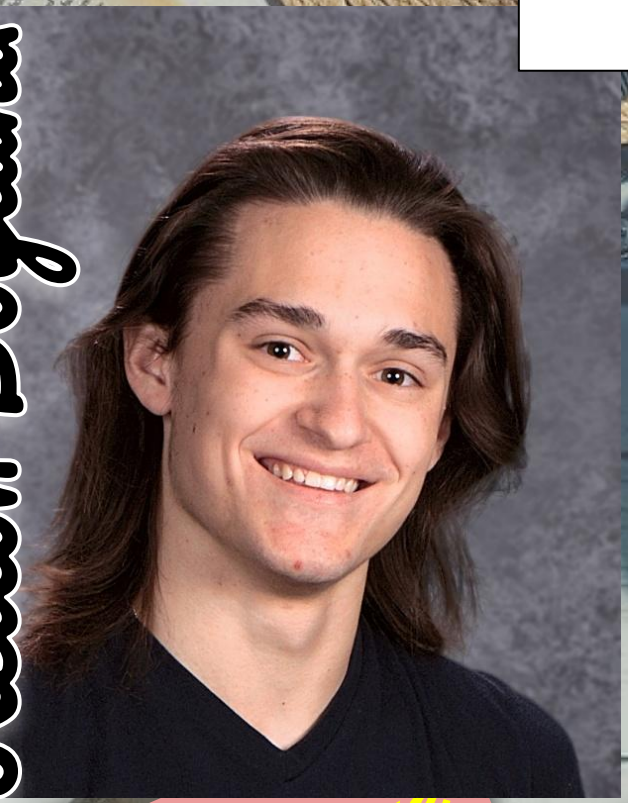

Bon Voyage

Seniors!

Dakota Brown

Shelby Caldwell
Alec Caulkins
Bon Voyage
Seniors!

Collin Cole
Danny Collier
Bon Voyage
Seniors!

"If you can't find something to live for, you best find something to die for" - My Momma

Kyle Cornwell

Cole Courtney

Bon Voyage

Seniors!

Brittney Crowder
Rodolfo Cuallacuall
"Well, it may be stupid,but it's also dumb." - Patrick Star
Bon Voyage
Seniors!

"Our days are happier when we give people a bit of our heart rather than a piece of our mind" - Anonymous

Kailee Dimas

Bon Voyage

Seniors!

Tommy Dimas

Madisyn Doan

Bon Voyage

Seniors!

James Dobbs

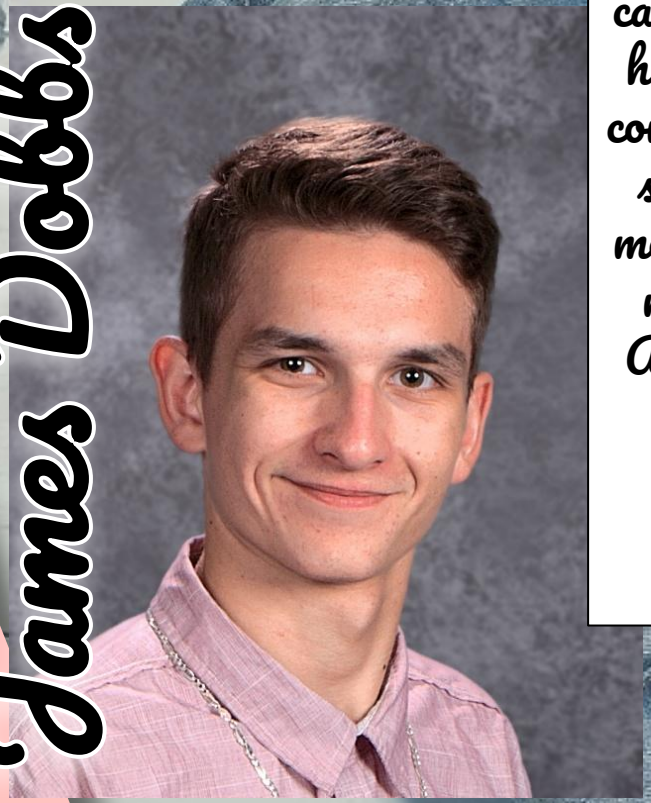

"If someone calls you ugly have a good comeback and say excuse me I'm not a mirror" - Anonymous

Alexis Driver

Bon Voyage

Seniors!

Alissa Durham

"Be messy, complicated, afraid, and show up always" - Alissa Durham

"The mark of the immature man is that he wants to die nobly for a cause, while the mark of the mature man is that he wants to live humbly for one" - J.D. Salinger

Drew Etchison

Bon Voyage

Seniors!

Dera Finch

"I guess the saying is true, you don't walk out of high school with the same friends you walked in with, and I'm living proof of that" - Anonymous

"The end is just a part of the journey" - Anonymous

Mason Francis

Tana Frazer

Bon Voyage

Seniors!

"From my rotting body flowers shall grow and I am in them and that is eternity" - Edvard Munich

Kasidy Frey

Bon Voyage

Seniors!

Alexis Gallegos

Jordan Garcia

Charles Gregg

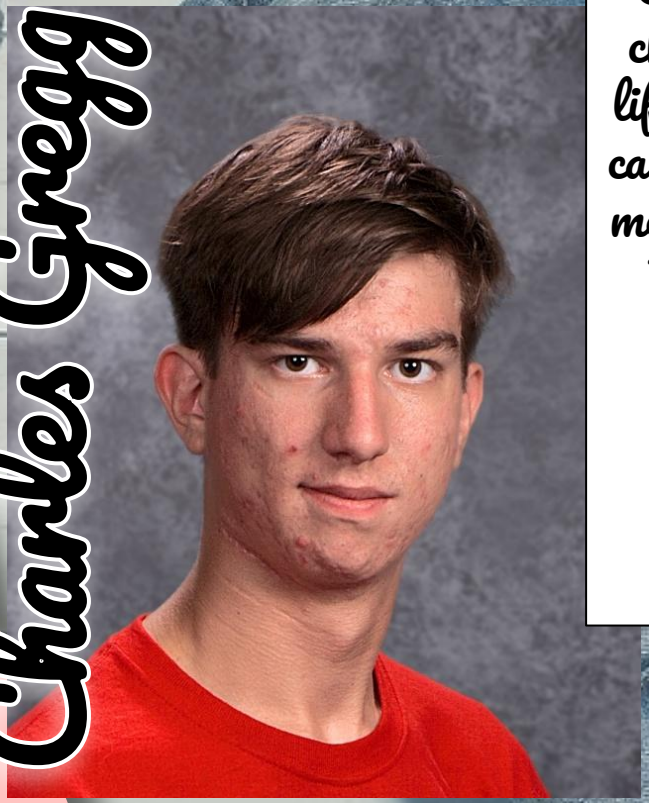

"Only I can change my life. No one can do it for me" - Carol Burnett

Bon Voyage

Seniors!

Kameron Groce
Jorge Guzman
Bon Voyage
Seniors!

Skylar Hall

Bon Voyage

Seniors!

Christopher Hawes

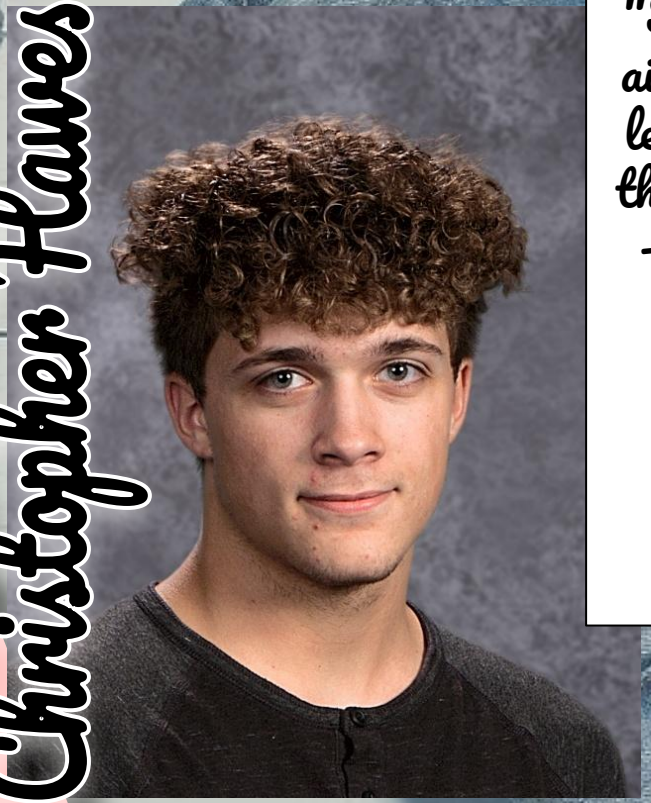

"Stoopid I ain't gonna let you get the chance"
- 6ix9ine

"Shut ya Mouth" - Rod Smith

Billie Hawk

"Okay, your conversations are too long, bye."
-Kourtney Kardashian

Bon Voyage

Seniors!

Kara Haynes

Aliyah Henderson
Jamey Hensley
Bon Voyage
Seniors!

Jayce Hensley

Bon Voyage

Seniors!

Angel Hernandez

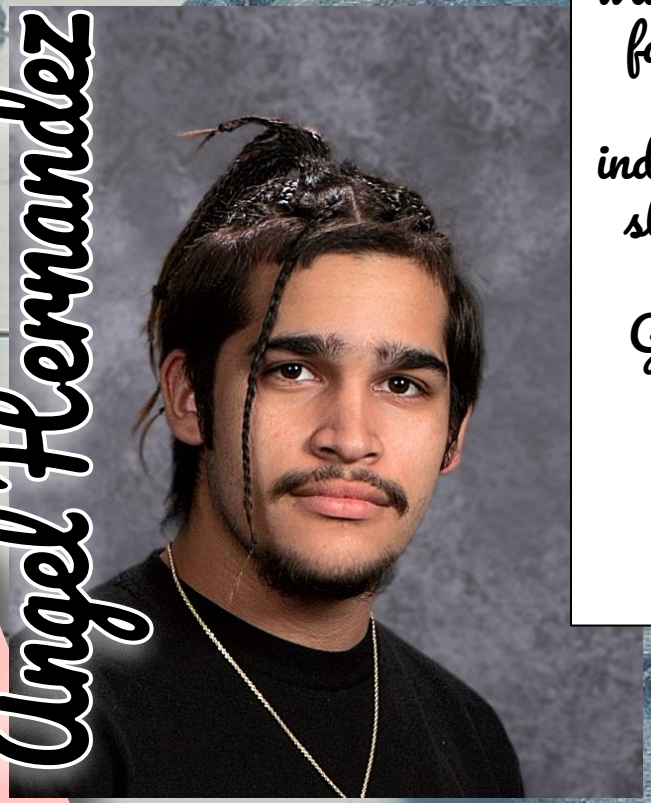

"Minimum wage? Just a fancy term for industrialized slavery " - Frank Gallagher

"It takes a big heart to shape little minds" - Anon

Victoria Hibst

Bon Voyage

Seniors!

Austin Hinchman

"I used to go to highschool, now I go to school high" - Anonymous

Dakota Hoffman

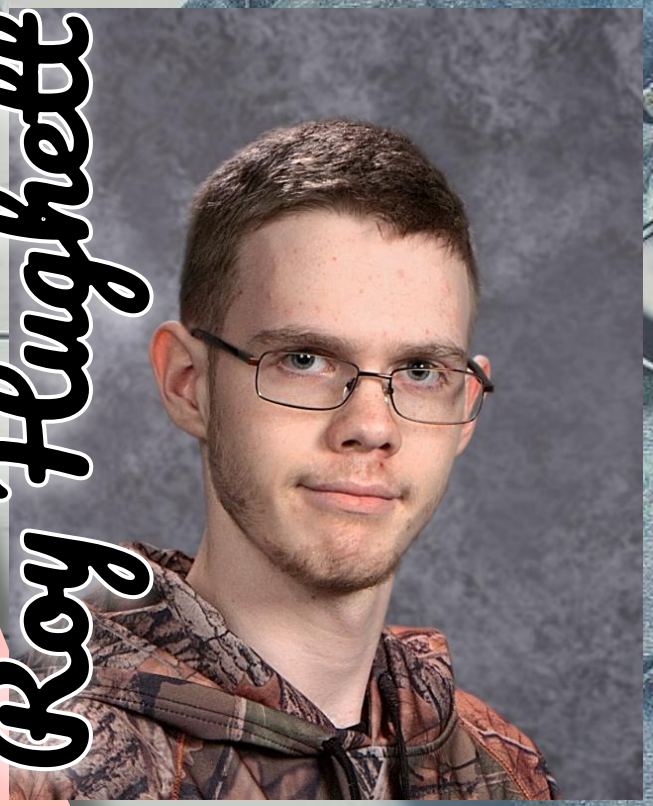

Roy Hughett

Bon Voyage

Seniors!

"It is what it is" - Me

Kerisha Jackson

"To all the teachers that never taught me a thing in high school. Stranger Things season 2 episode 5 35:08" - Me

Bon Voyage

Seniors!

Maleah Jackson

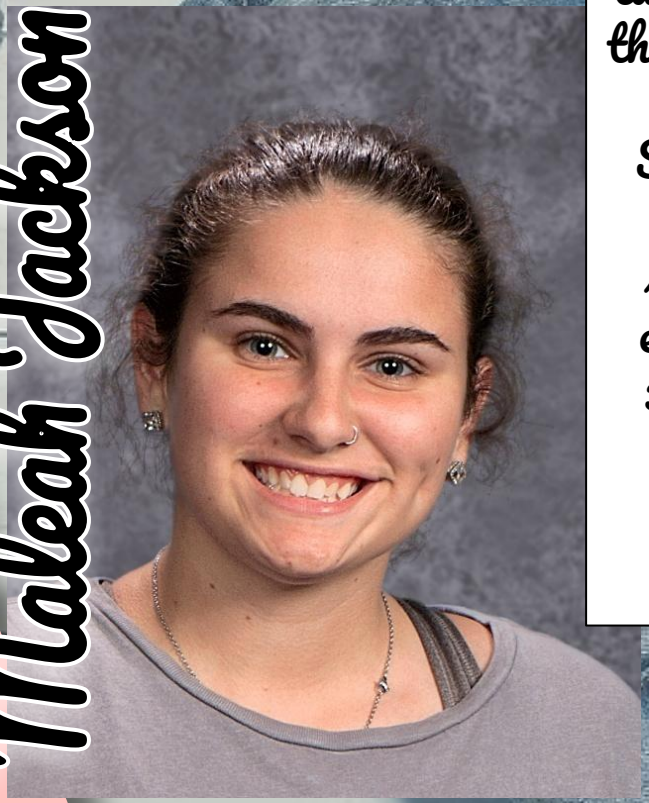

"Hit or miss. I guess they never miss, huh?" - anonymous

Tyler Jarrell

Bon Voyage

Seniors!

Dylan Jones

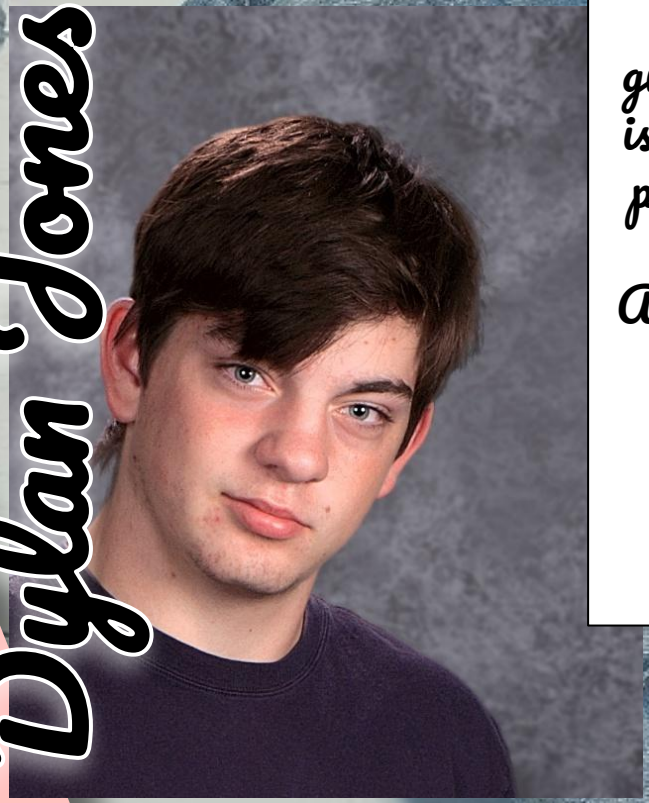

"God is great, beer is good and people are crazy" - Anonymous

Kristionna Knotts
Alexis Hurtz
Bon Voyage
Seniors!

Kaylee Lane

Bon Voyage

Seniors!

Michael Lee

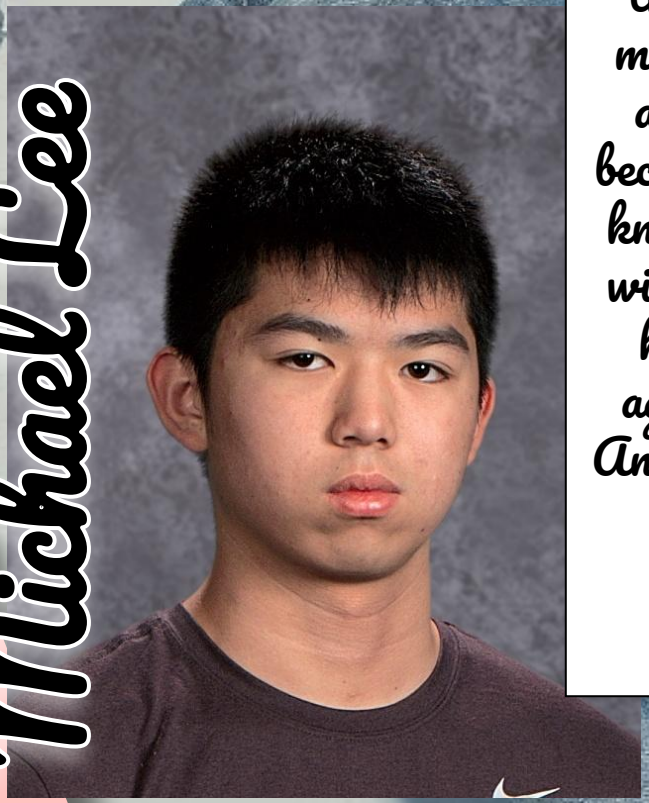

"Sometimes the best memories are sad because you know they will never happen again." - Anonymous

Travis Marshall

Bon Voyage

Seniors!

Aisah McGuire

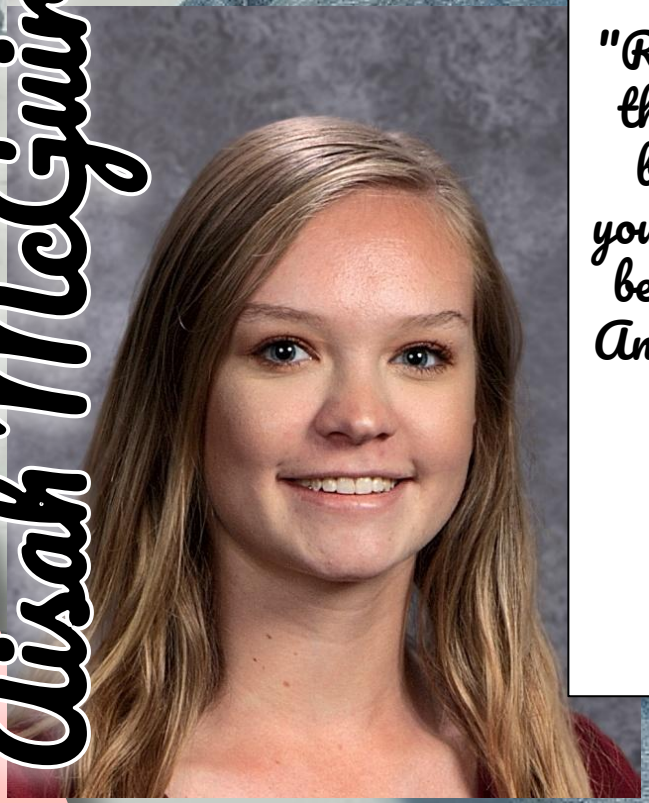

"Reach for the stars because you'll never be one." - Anonymous

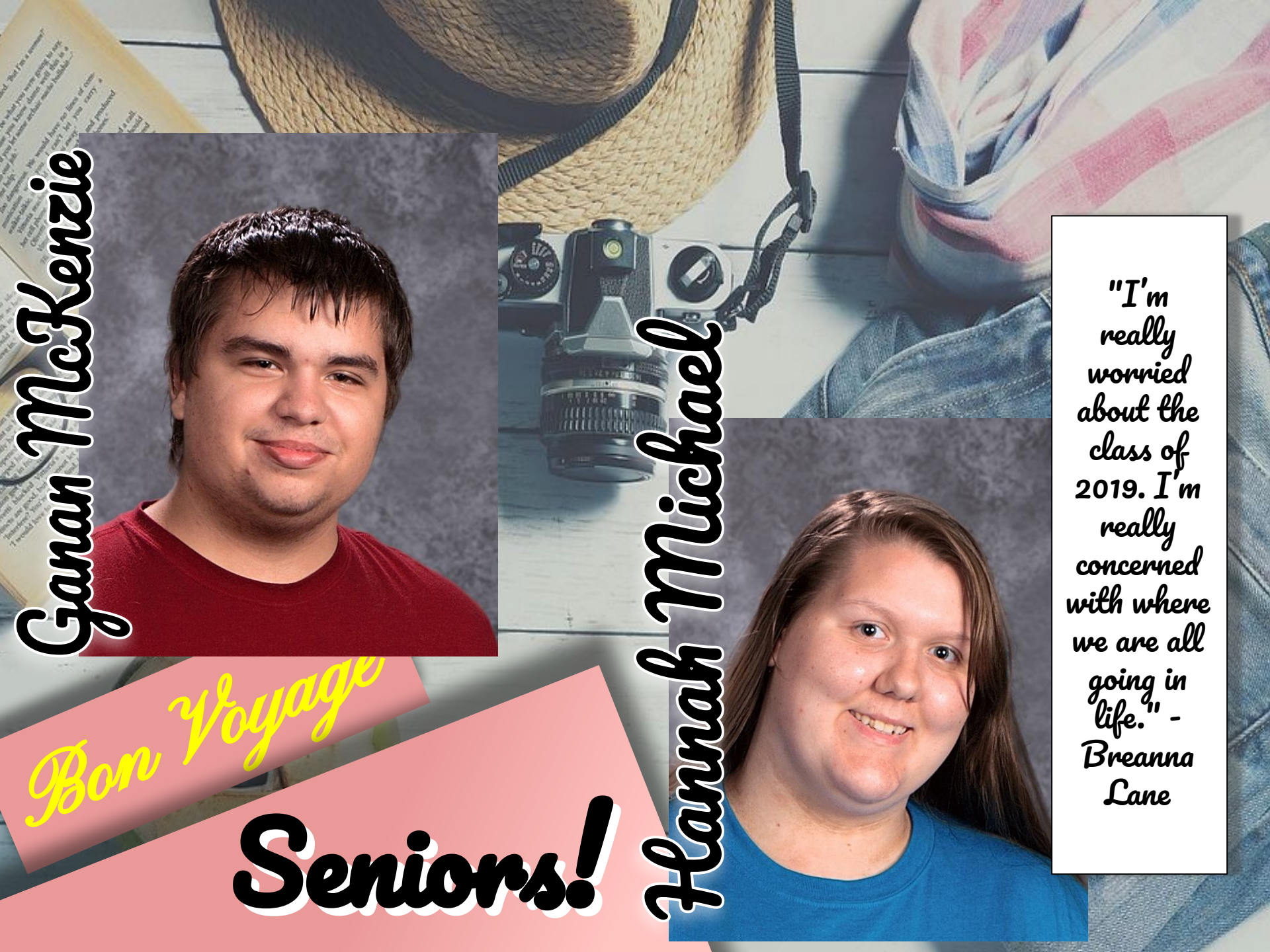
Ganan McKenzie
Hannah Michael
"I'm really worried about the class of 2019. I'm really concerned with where we are all going in life." - Breanna Lane
Bon Voyage
Seniors!

Seth Mineles

Bon Voyage

Seniors!

Bryce Mobley

"Don't follow your dreams, follow me on Twitch." - twitch.tv/chunksty

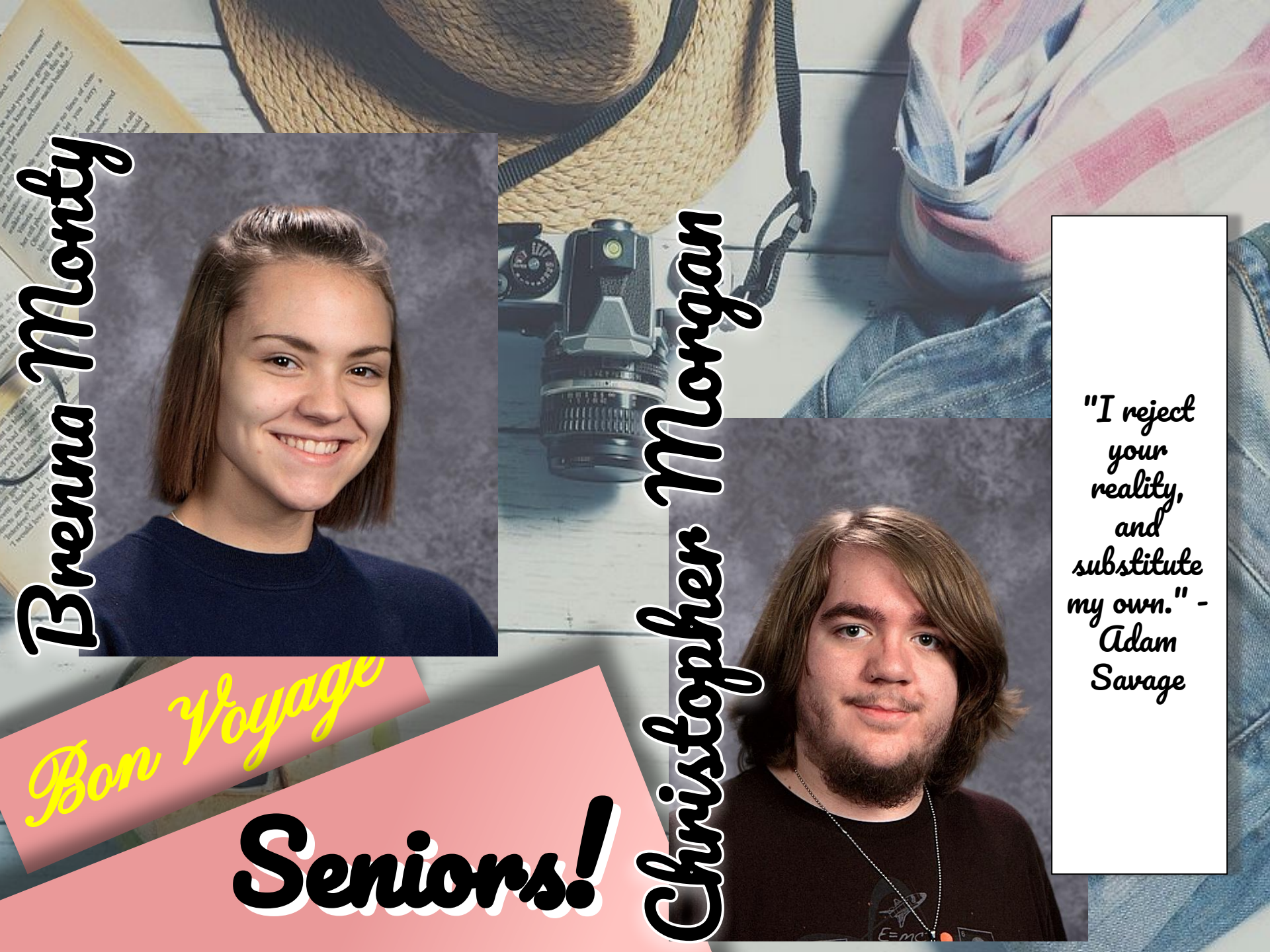
Brenna Monty
Christopher Morgan
"I reject your reality, and substitute my own." - Adam Savage
Bon Voyage
Seniors!

Jalen Morgan

Bon Voyage

Seniors!

Jonathan Morris

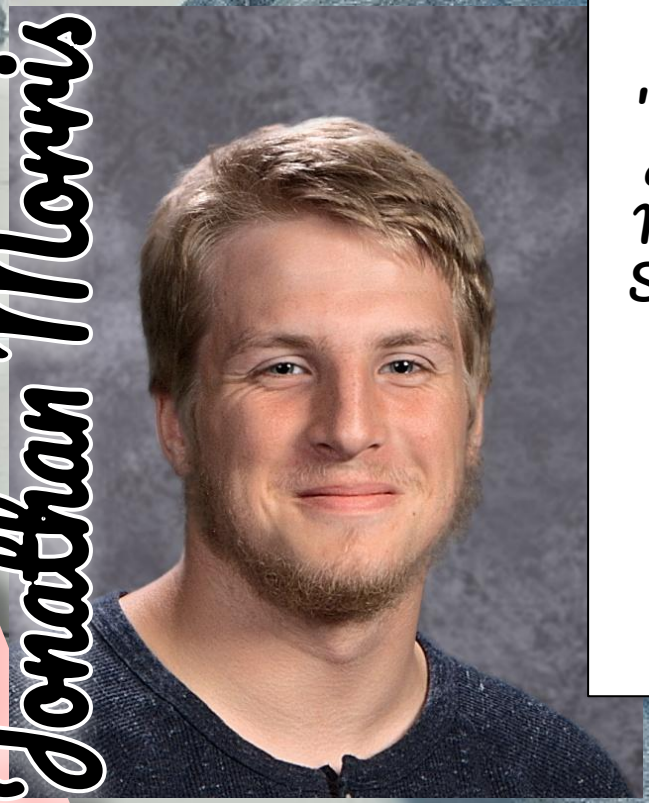

"Shucky darn" - Melissa Schuman

"Thanks to EJSHS to teaching me how to right well." -Cody Mottweiler

Cody Mottweiler

Bon Voyage

Seniors!

Joshua Parish

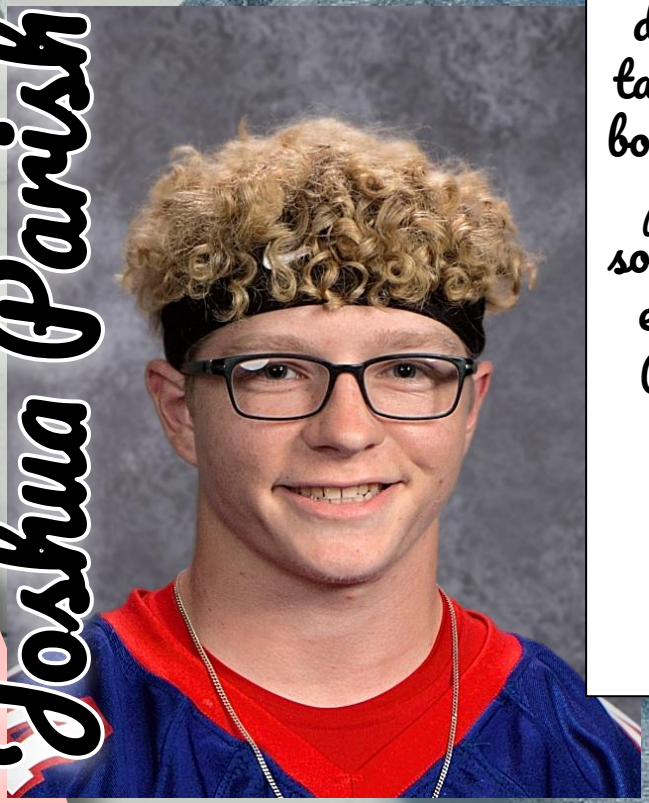

"Why don't we take bikini bottom and push it somewhere else?" - Patrick Star

"There's no higher power, there's no God. There's just chaos and violence and random, unpredictable evil that comes out of nowhere. It rips you to shreds." -Dean Winchester (Jenson Ackles)

Samantha Pierce

Bon Voyage

Seniors!

Dalton Prather

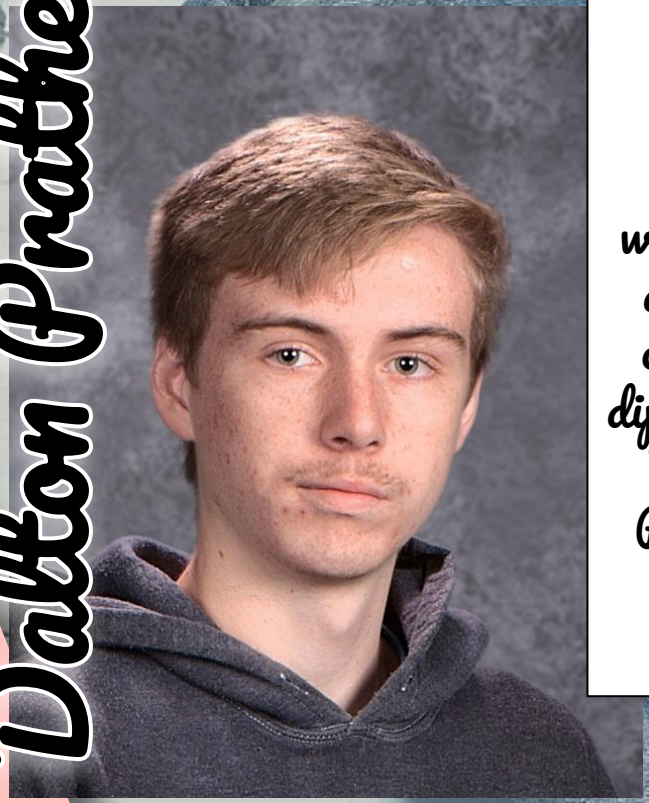

"12 years for a receipt that is worthless and you call it a diploma." - Dalton Prather

"That's what ." -She

Harley Quillen

Bon Voyage

Seniors!

Jasmine Ramos

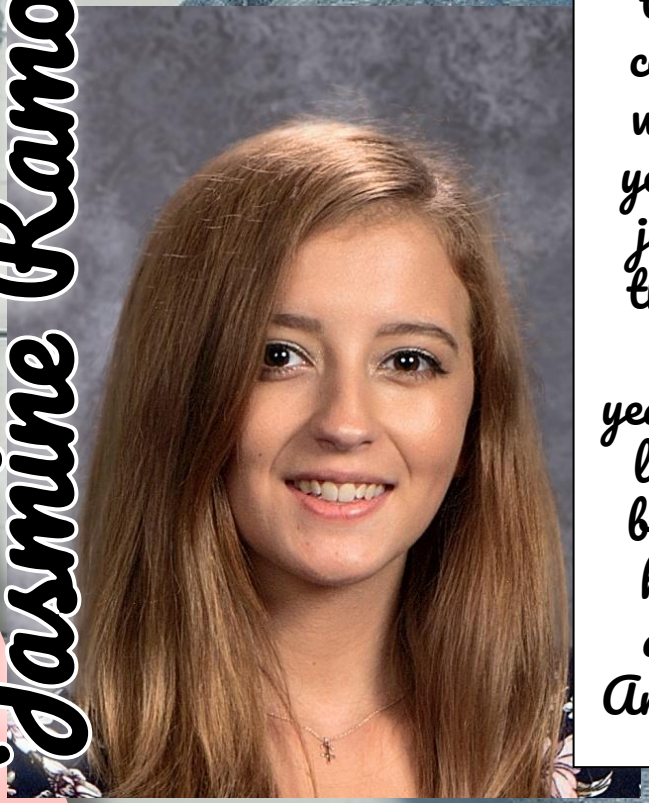

"I need a quote that's captivating, original,and that's a complete waste of your time just like that last twelve years of my life have been-- so here we are.." - Anonymous

"They may forget what you said but they will never forget how you made them feel." - Maya Angelou

Gabe Reynolds

Megan Rodriguez

"Have no fear of perfection, You'll never reach it." -Salvador Dali

Bon Voyage

Seniors!

"Let whatever happens, happen ." - Jacob Rominger

Jacob Rominger

Bon Voyage

Seniors!

Malcah Ruder

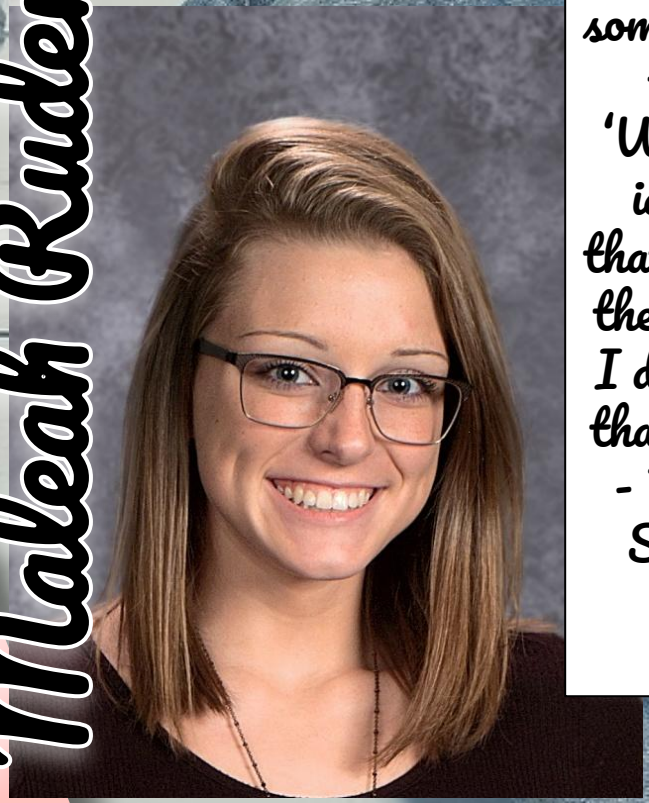

"Whenever I'm about to do something, I think, 'Would an idiot do that?' and if they would, I do not do that thing." - Dwight Schrute

Katie Simmons

Allie Rogers

Bon Voyage

Seniors!

"If idiots could fly this place would be an airport ." - Gabe Satterfield

Gabriel Satterfield

Haylee Savage

Bon Voyage

Seniors!

"Ant-Man and the Wasp." - 1:12:02

Anjelica Scheuermann

Bon Voyage

Seniors!

Eric Sharp

Madyson Shepard
Logan Sherrill
Bon Voyage
Seniors!

"The past is the past and the future is the future." - Sensei wu (jakie chan)

Dakota Singer

"I create what I speak." - Abracadab-ra

Cameron Smith

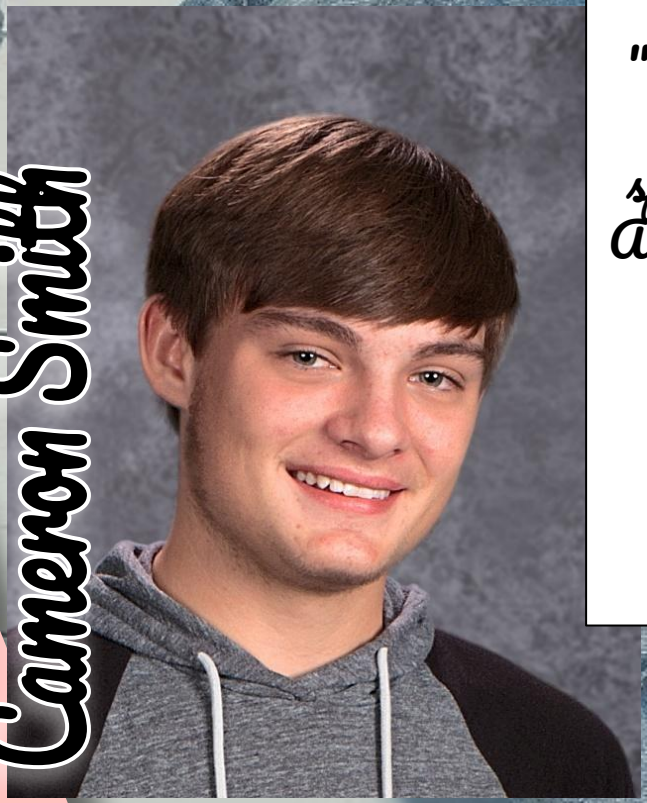

Bon Voyage

Seniors!

Aaron Stafford
Bon Voyage
Seniors!
Kalen Stage

"Anywhere I've gotten today,I've only been able to reach it with my friends, whether that place is in trouble or otherwise." - Me I guess

Savannah Stokes

Sherrie Taylor

Bon Voyage

Seniors!

"Now I can scream that we made it" - Post Malone

Madison Tincher

"I used to get straight A's, but I'm not even straight."
-
Anonymou
-s

Darson Tracy

Bon Voyage

Seniors!

"When Tee Grizzley said 'Almost died from pneumonia had to take my jewels off' I felt that." - Tee Grizzley

Bryant Trinkle

Blaze Twiford

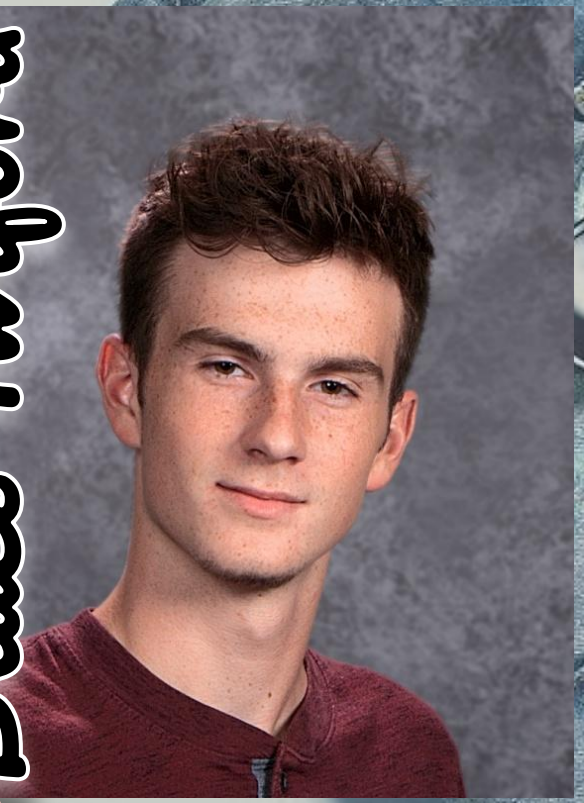

Bon Voyage

Seniors!

Katelyn Vest
Bon Voyage
Seniors!
Wanalyn Viau

Teah Walls

Bon Voyage

Seniors!

Alexis Wessler

"It's been magical, but I'm done." - Khloe Kardashian

Hailey Wessler

"Don't run for a bus. Especially one that's going up a 90-degree angle./and the day I lost my Identity."
-
Spongebob

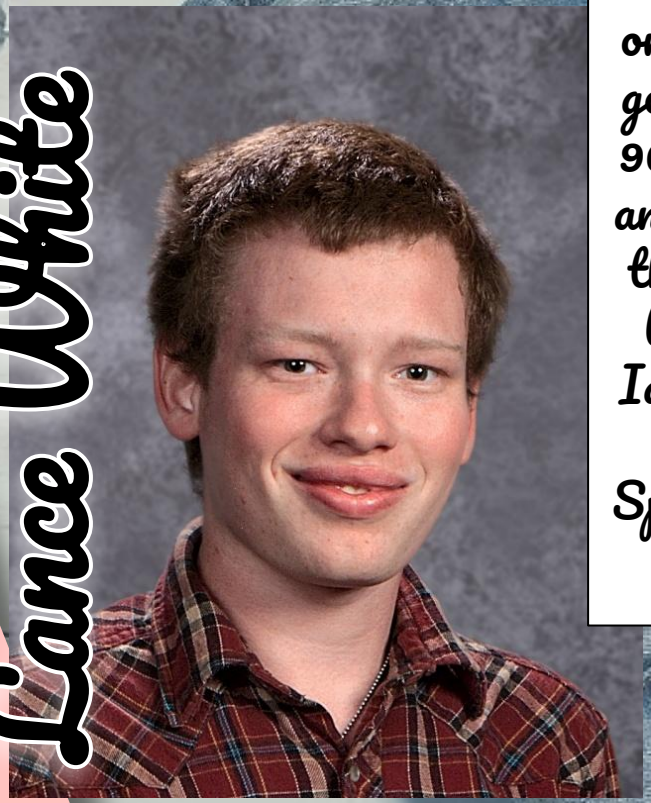

Lance White

Bon Voyage

Seniors!

"Now that you've graduated, just remember: Bosses don't usually accept notes from your mother." - Melanie White

Ethan Whitmore

Bon Voyage

Seniors!

Camden Wilkerson

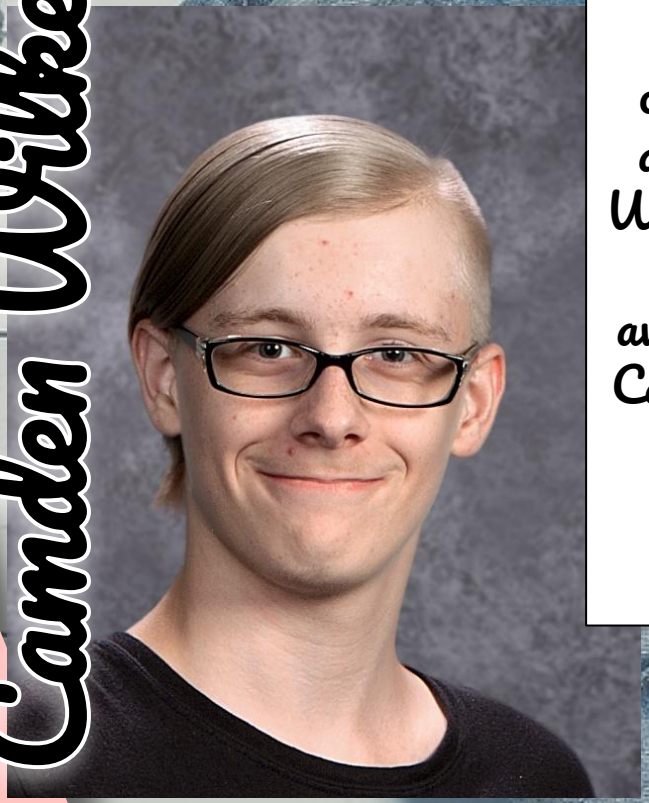

"Who looks outside, dreams; Who looks inside, awakes" - Carl Jung

"A girl doesn't need anyone that doesn't need her." - Marilyn Monroe

Macy Wilson

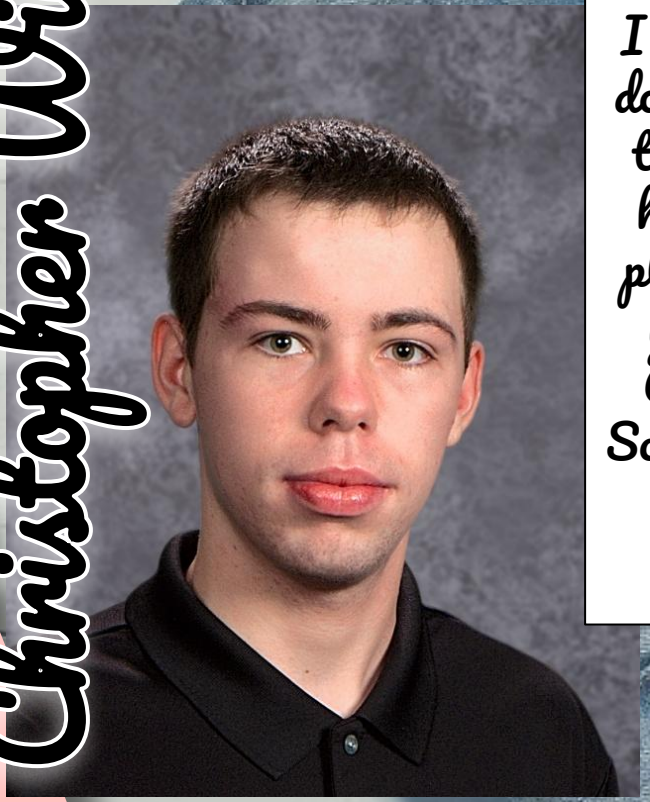

Christopher Wingrove

"I smoke my Stogie anywhere I want, I don't have to find a hide out place like you." - Arnold Schwarzen-egger

Bon Voyage

Seniors!

Senior Baby Photos

Answer Key

1. Victoria Hibst
2. Megan Rodriguez
3. Jacob Rominger
4. Jake Ball
5. Christopher Morgan
6. Teah Walls
7. Billie Hawk
8. Kassi Frey
9. Kalen Stage
10. Tyler Jerrell
11. Kaylee Lane