

four hundred fifty

the
Crescent

eighteen

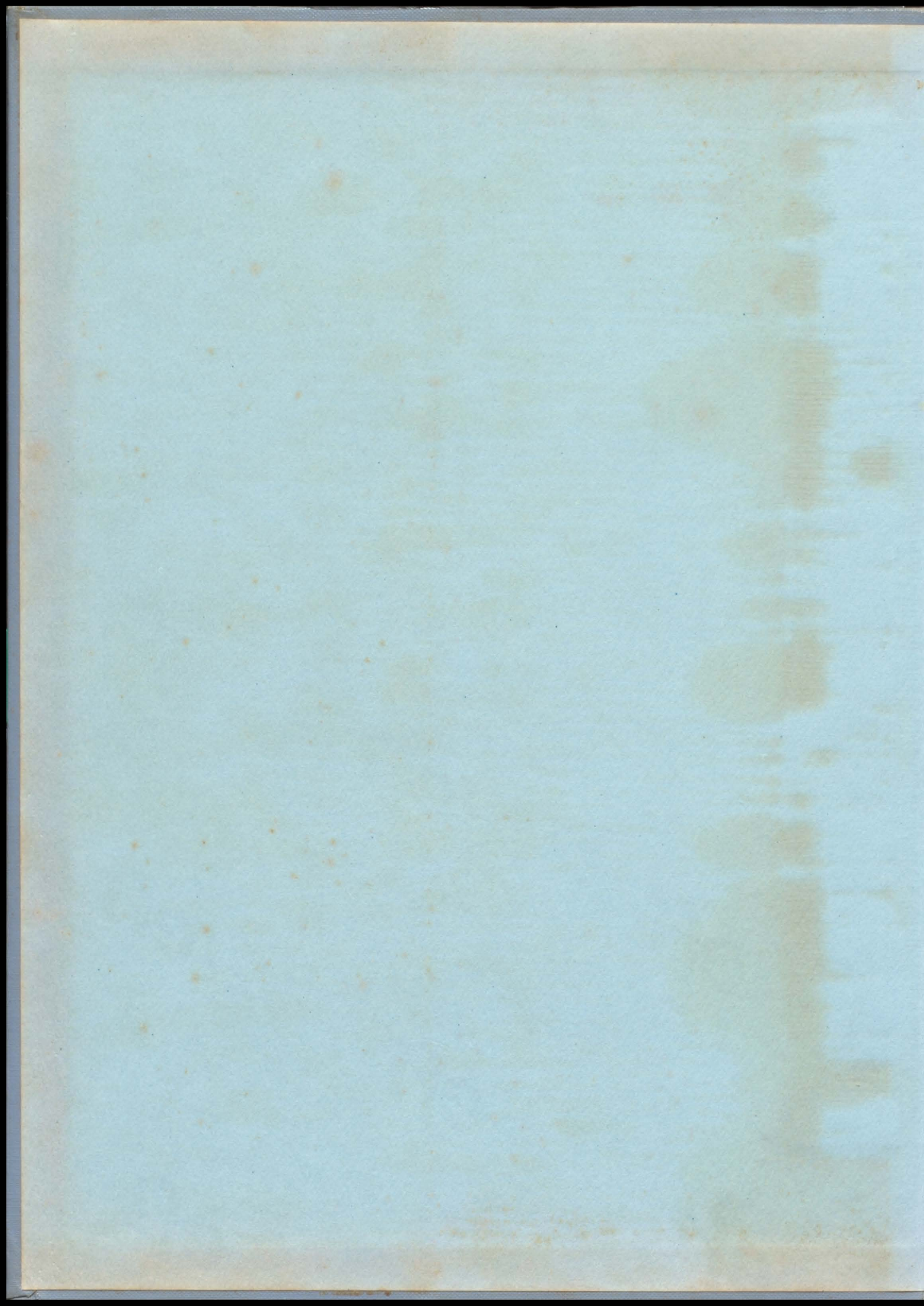



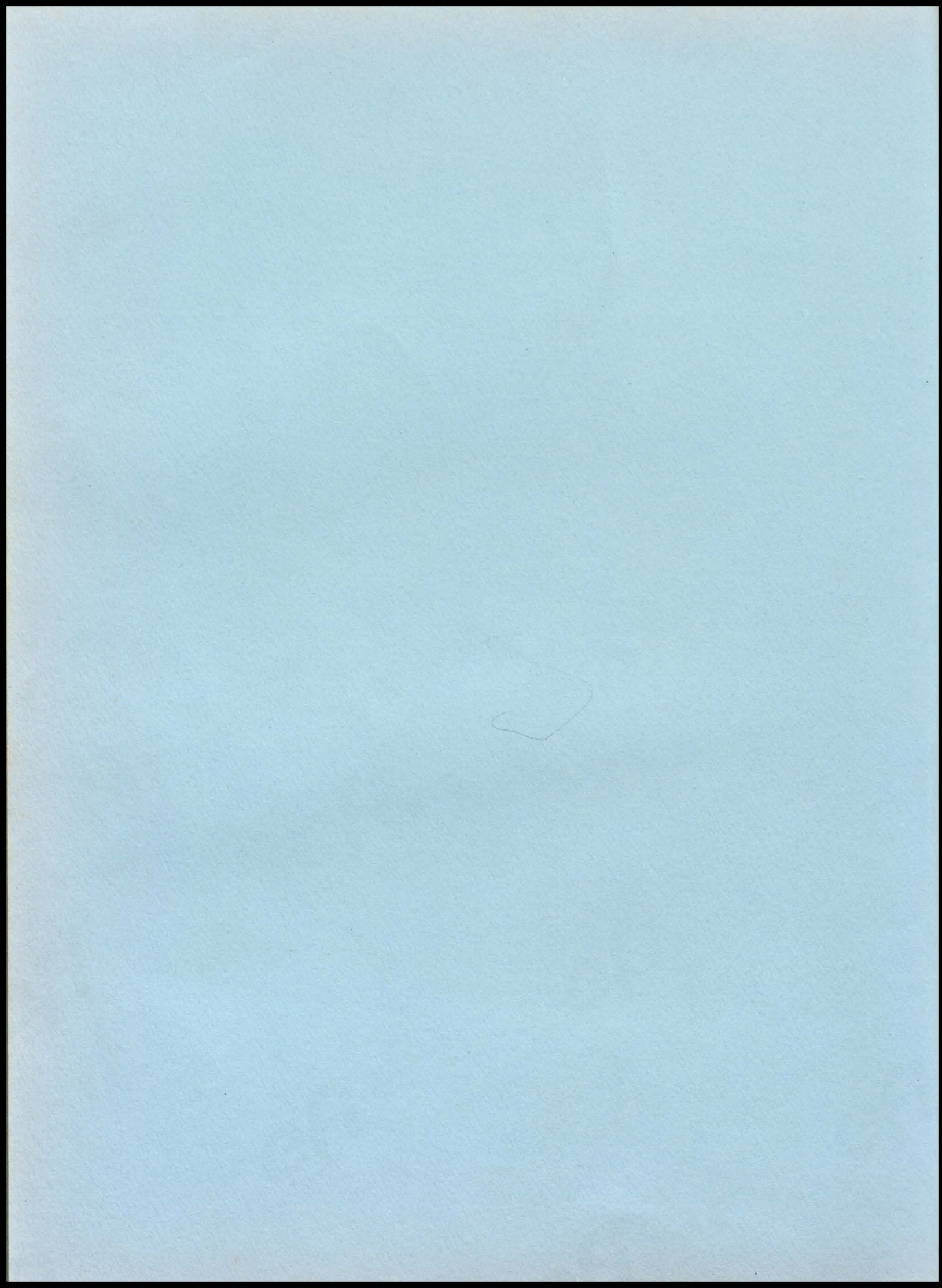

the
1954
Crescent



Wendell L. Willkie High School
Elwood, Indiana

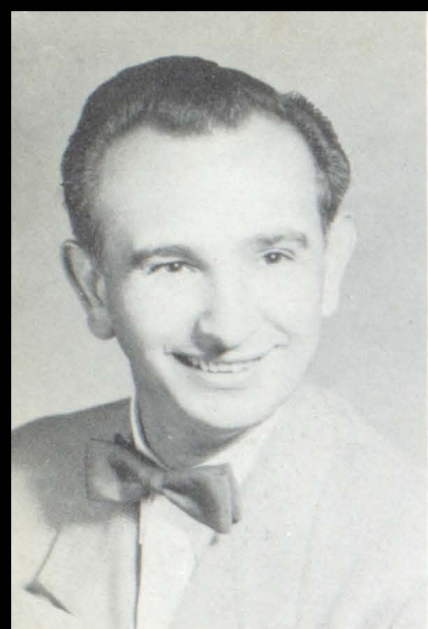

KENNETH L.
CALLAHAN
B.S.
Indiana State Teachers
College, English, Speech

BLANCHE DIGEL
B.S., M.S.
Ball State Teachers Col-
lege, Indiana University,
English

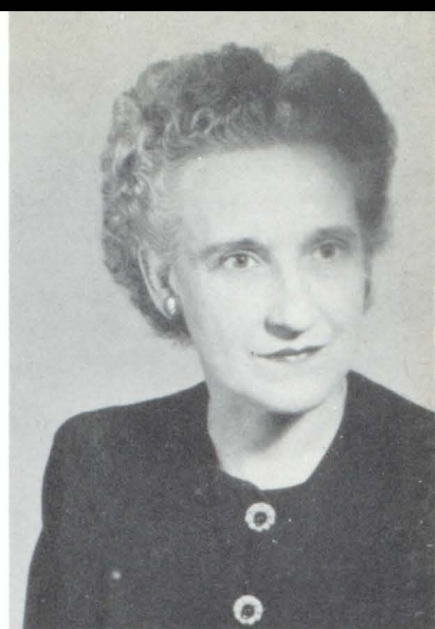

Dedication

We, the seniors of 1954, do dedicate this Crescent to our four admirable sponsors in appreciation for their co-operation and encouragement throughout our high school years.



ESTHER KOONS
B.S.
Purdue University, Eng-
lish

GEORGE SMITH
B.S., M.S.
Franklin College, Indi-
ana University, Mathe-
matics



*Boys and Girls
Bring Life to school*



And Gather

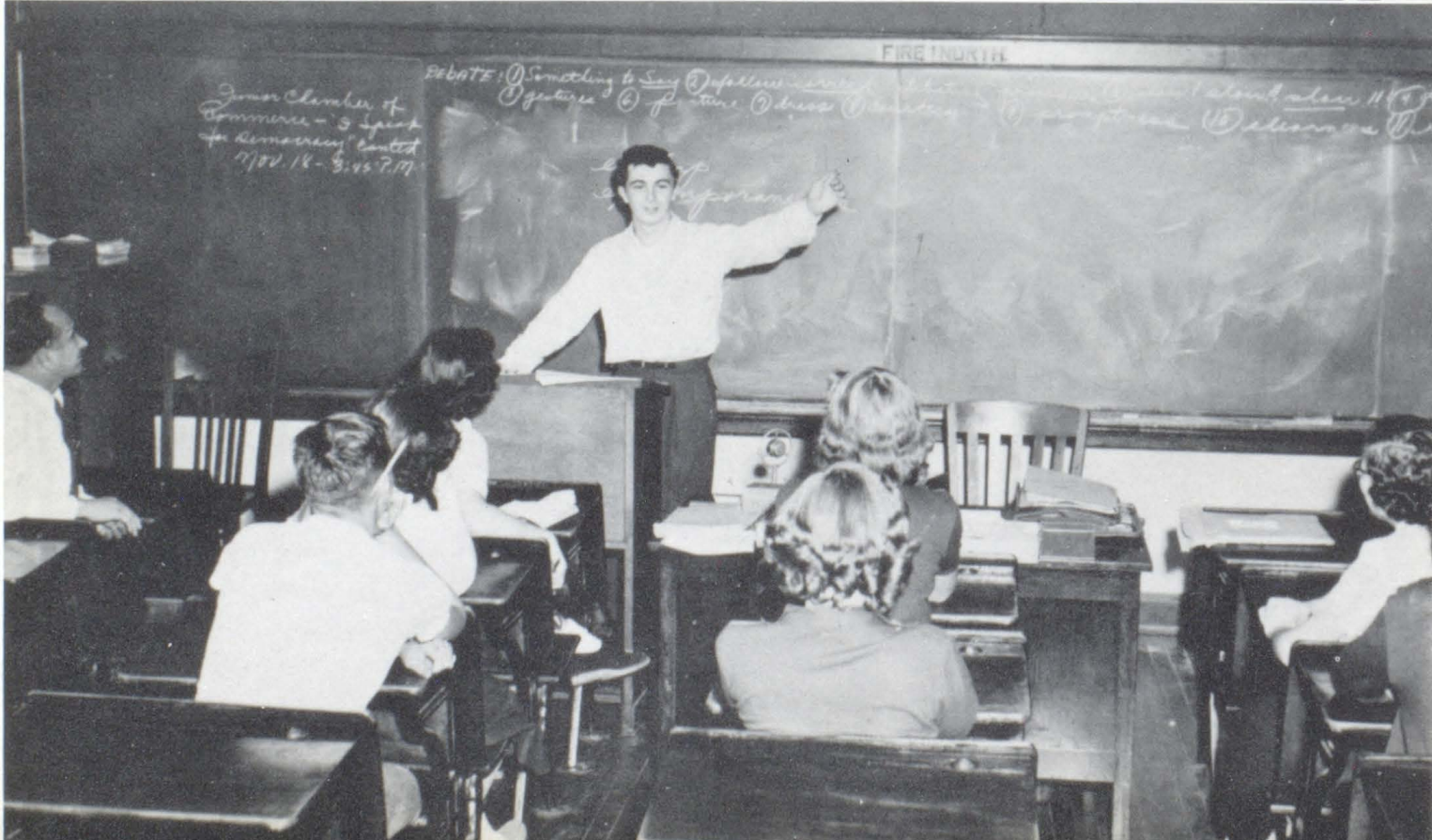
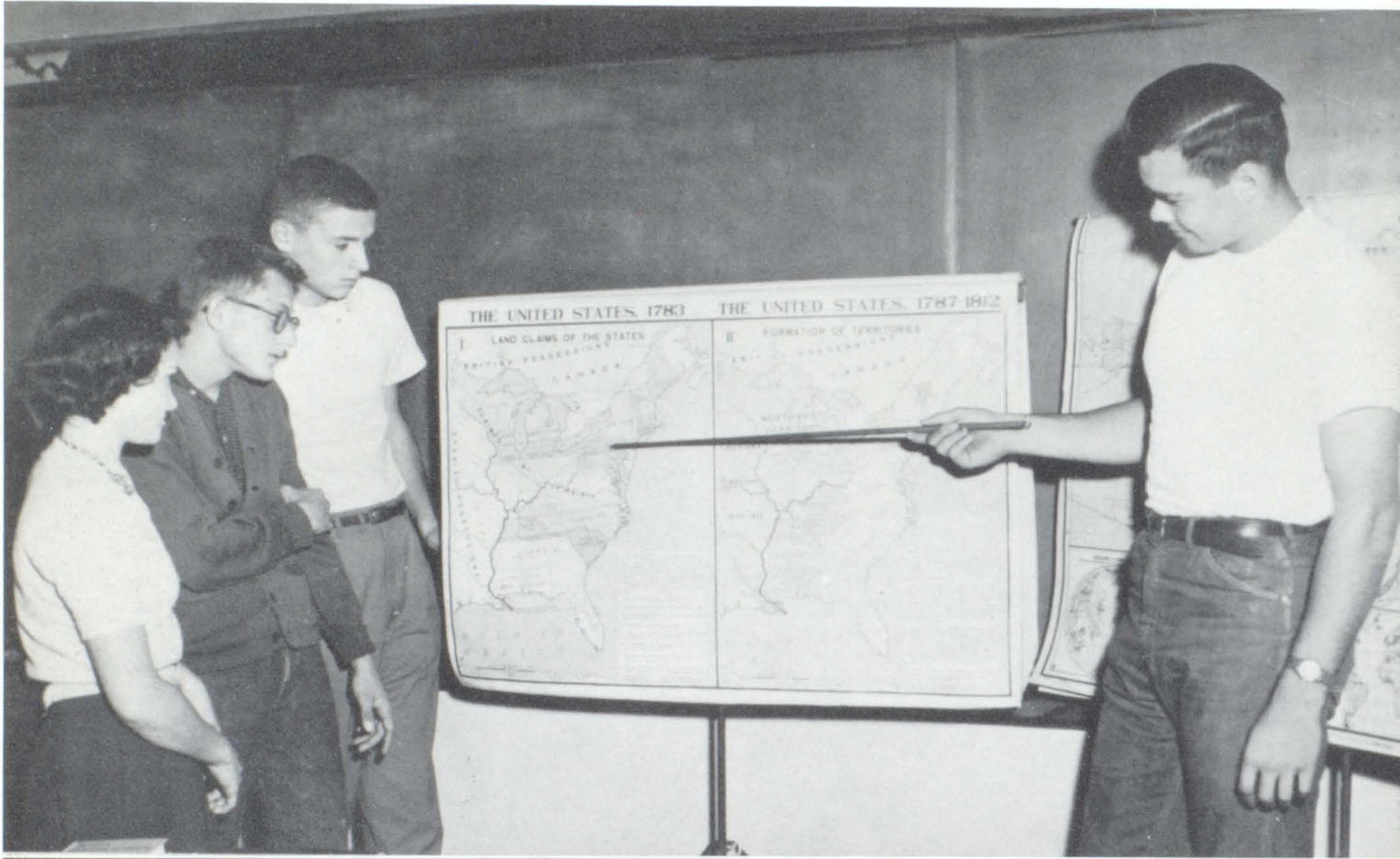

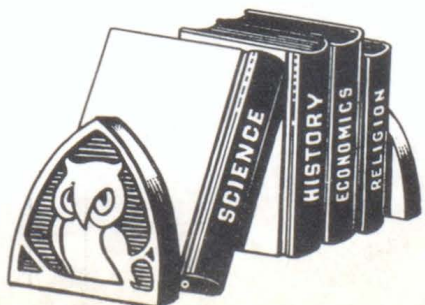

Knowledge

Office Personnel



MR. KEITH SCOTT
Superintendent



MR. M. A. COPELAND
Principal

Administration



Phyllis Sosbe

Lillian Mikels

Jo Ann Ballentine

School Board

MR. RALPH STEVENS
President

MR. JOHN MERRITT
Secretary

MR. ROBERT CARTER
Treasurer



And Faculty



MARY M. ALLEN
B.S.

Indiana University, Ball State Teachers College, George Peabody Library School, Librarian



WILLIAM E. BALLENTINE
B.S.

Ball State Teachers College, Industrial Arts, Mathematics



GERALD W. BORDNER
B.M.

Purdue University, Butler University, Music



CLIFFORD BRUGGER
B.S., M.E.

University of Cincinnati, Cincinnati Conservatory of Music, Music

FRANK BYKOWSKI
B.S.

Purdue University, Physical Education, Drivers' Training, Football Coach, Assistant Basketball Coach.



VIVIENNE F. CARTER
B.S., M.S.

Ball State Teachers College, Indiana University, Home Economics, Cafeteria

KENNETH D. COULSON
B.S., M.S.

Ball State Teachers College, Business Education, Co-ordinator of Distributive Education



PALMER J. DAVIS
B.S.A.

Purdue University, Agriculture

ROBERT J. DURR
B.S.

Ball State Teachers College, Mathematics, Science

WILLIAM FREED
B.S.

Ball State Teachers College, Business, Art

BETTY HOUSE
B.S.

Indiana University, Business Education

JOHN H. HINDS
B.S., M.A.

Ball State Teachers College, Indiana University, Co-ordinator of Diversified Occupation and Industrial Education





SAM HOUSE
B.A., M.S.
Berea College, Indiana
University, History, Civics



ALEETA KINDER
A.B., M.A.
Canterbury College,
Columbia University, Latin,
Commerce



JOAN McCAMMON
B.S.
Indiana University, Home
Economics



DOROTHY RUTH MATHER
B.S.
Purdue University, Physical
Education, Health

MARY RECORDS
A.B., M.S.
Indiana University, Ball
State Teachers College,
English, Spanish



LYLE SHEFFIELD
B.S.
Ball State Teachers College,
Industrial Arts

GILBERT SHUCK
B.S., M.P.E., D.P.E.
Ball State Teachers College,
Purdue University,
Indiana University, Industrial
Arts, Assistant
Coach



LILLIAN A. SULLIVAN
R.N., B.S.
Indiana University, School
Nurse



W. BLAIR SULLIVAN
B.S.
Ball State Teachers College,
Biology



LEONARD WALKER
B.S.
Indiana State Teachers
College, Indiana University,
Mathematics, History



JOHN W. WARD
A.B.
DePauw University, Health,
Basketball Coach, Assistant
Football Coach



To Go Forth



As Men and Women

Seniors at last

Officers

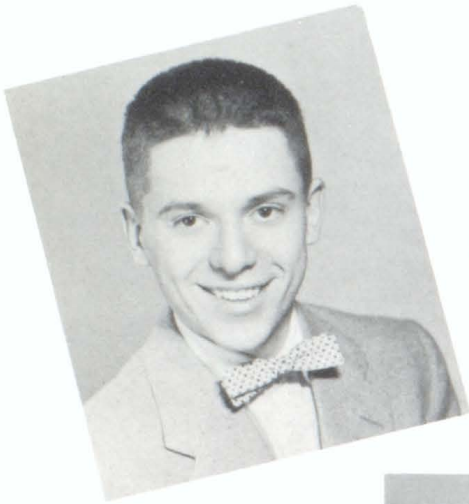

RICHARD DELLINGER
Sophomore, Junior,
Senior Class President,
Student Council, De-
bate Club, National
Honor Society, Dra-
matic Club, Junior and
Senior Class Plays, La-
tin Club, Booster Club,
Co-Chairman of Pan-
ther Den.

MICHAEL D.
HELPLING
Junior and Senior Class
Plays, E-Men's Club,
Debate Club, Dramat-
ic Club, Junior and
Senior Class Officer,
Student Council, Var-
sity Football, Track.

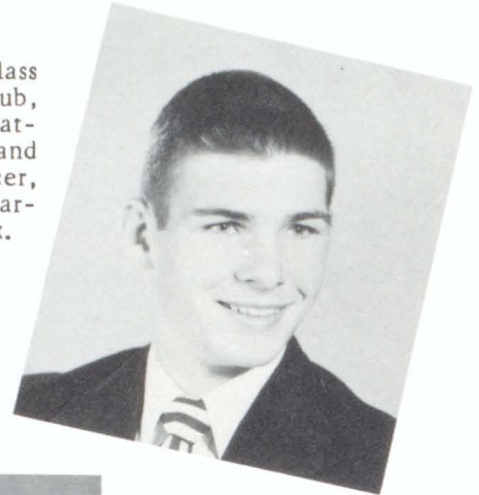

PATRICIA L. SUTTON
Dramatic Club, Mega-
phone, Glee Club, Sun-
shine Society, Student
Council, Junior and
Senior Class, Majorette,
National Honor Society,
Senior Class Officer,
Junior and Senior Class
Plays.

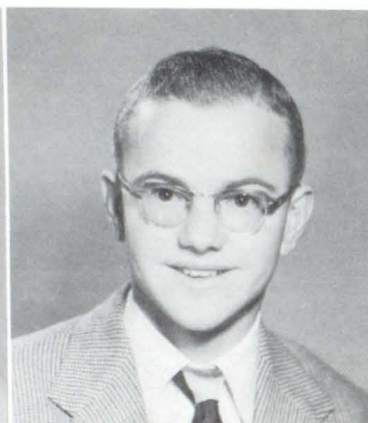

JOSEPH R. WOOD
Senior Class Officer, Stu-
dent Council, E-Men's
Club, Student Manager
(Football), Baseball.

The journey is ended for the class of '54. No longer shall we trudge through Willkie High's hallowed halls. These past four years have been happy years filled with ambitions and hopes for the future. Several of us have decided on our life's work. Many in the class of '54 are going to attend college, but in our hearts we shall ever remember the good times had in Willkie High.



Sponsors

Mr. Smith
Mr. Callahan
Miss Digel
Miss Koons

Seniors



WILLIAM ABNER
Debate Club, Dramatics
Club, Intramural Basket-
ball, B-team Basketball.



JACK ADAIR
Projection Club.



ROLAND V. ALLEN
Varsity Football, Booster
Club, Debate Club.

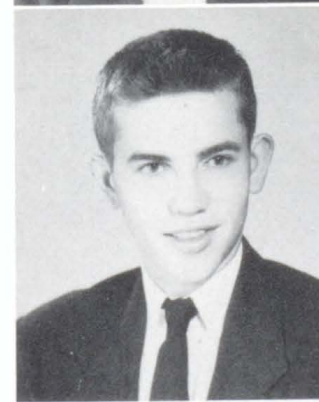

BERNARD A. ALTHERR
Debate Club, Junior Class
Play, B-team Basketball.



BARBARA J. ARMIE
Sunshine Society, Junior
Red Cross.

VIOLET MAE BANNON
Sunshine Society.



ROBERT E. BARBER
Junior and Senior Class
Plays, Spanish Club, Pro-
jection club, Debate Club,
Band.



RALPH DUANE BOLL
Spanish Club, Projection
Club, Debate Club, Intra-
mural Basketball.



BARBARA JANE BOURFF
Student Council, Dramatic
Club, Junior and Senior
Class Plays, Chorus.



CAROL SUE BOWMAN
Spanish Club, Concession
Club, Art Club, Orchestra,
Chorus, Feature Twirler,
Crescent.



Seniors



ALICE MATILDA BOYDEN
Sunshine Society, Booster
Club, Spanish Club, Dra-
matic Club, Debate Club,
Crescent, Chorus, National
Honor Society.

LARRY L. CLARK
Art Club, Track.

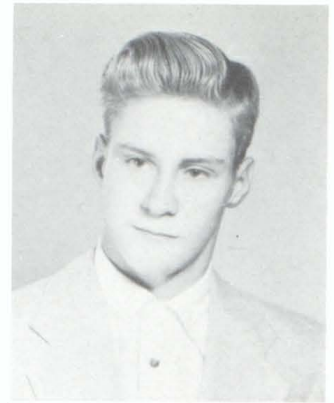

ALICE BRAGG
Sunshine Society, Con-
cession Club.

SHARON LEE CLARK
Booster Club, Dramatic
Club, Art Club, Sunshine
Society, G.A.A.



DELORES BRAGG
Sunshine Society, Con-
cession Club.

JOYCE ANN CLARY
Sunshine Society, Booster
Club.



ELIZABETH BREWER
Sunshine Society.

CAROL ELAINE CLYMER
Dramatic Club, Art Club,
Student Council, Junior
and Senior Class Plays.



DELORES CALDWELL
G.A.A., Booster Club.

JAMES E. COLE
Debate Club, Dramatic
Club, Crescent, Junior
Class Play.



Seniors

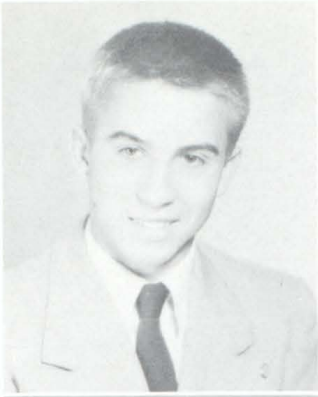

RONALD L. COLE
Varsity Football, Track,
Dramatic Club, Senior
Class Play.

JAMES PERRY COTTON
Varsity Football, Varsity
Basketball, Latin Club,
Student Council, E-Men's
Club.



PHYLLIS COLLINS
Sunshine Society.

DAVID B. COURTNEY
Freshman Football.



MARY LOU COLLIS

KYLE E. DAUENHAUER
Varsity Football, Track,
E-Men's Club.



JOHN CONWELL

JANET LEE DAVIS
Sunshine Society.



PATRICIA LOU COOPER
G.A.A., Booster Club.

JOHN CLINTON DAVIS
Freshman Basketball, B-
team Basketball, 4-H Club,
Usher, Vo - Ag. Judging
Team.



Seniors



CAROLYN DeLONG
Debate Club, Dramatic
Club, Latin Club, Sopho-
more Class Officer, Cres-
cent, Band, G.A.A.

ROSS FETTIG
Intramural Basketball.



LOIS JEAN DUFFEY
Sunshine Society, Dramat-
ic Club, Junior Red Cross,
G.A.A.

ROBERT FISCUS
Band.



JERRY V. EDER
Junior Class Play.

JANE ANN FISHER
Latin Club, Booster Club,
G.A.A.



JOE FETTIG
Junior Class Play.

SHIRLEY JEAN FISHER
Dramatic Club, Yell lead-
er, G.A.A.



PHILLIP E. FETTIG
Varsity Football, B-team
Basketball.

DELORES FOWLER
Sunshine Society, Art Club,
Booster Club, G.A.A.



Seniors



IVAN E. FOWLER
Intramural Basketball, Varsity Football, Track, Chorus.

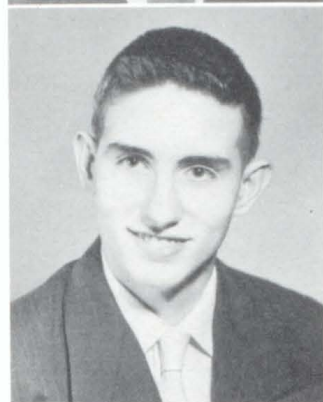

JAMES J. FRYE
Freshman Basketball, B-team Basketball, Track, Varsity Basketball.



BARBARA JEAN FULLER
Sunshine Society, Dramatic Club, Booster Club.



LARRY K. GARDNER
Debate Club, Dramatic Club, Crescent, Junior and Senior Class Plays.



KENNETH MERLE GARRISON
Debate Club, Dramatic Club, Junior Class Play, Crescent, Varsity Football.



CHESTER GERIG
Debate Club, Dramatic Club, Spanish Club, Junior Class Play, Glee Club, Intramural Basketball, Freshman Football, Varsity Football.



LAWRENCE E. GILLESPIE
Freshman Football.



NANCY FAYE GOINS
Sunshine Society, Dramatic Club, Debate Club, Art Club, Megaphone, Booster Club.



MAX G. GREEN
Student Council, Glee Club, Track, Freshman Basketball, Varsity Football.



BETTY LOU HANOVER
Concession Club, Booster Club.

Seniors



WILLIAM HEADLEY
Art Club, Intramural Basketball, Freshman Football.

KING D. HUNTSINGER
E-Men's Club, Freshman Football, Freshman Basketball, Varsity Football and Basketball, Track, Sophomore Class Officer.



SANDRA LOU HECK
Dramatic Club, Booster Club, G.A.A.

CAROLYN JACKMAN
Concession Club.



DOUGLAS HERSHBERGER

ROBERT JACKSON
Projection Club, Student Council, Agriculture Judging Team, Track, Freshman Football, Agriculture, Basketball.

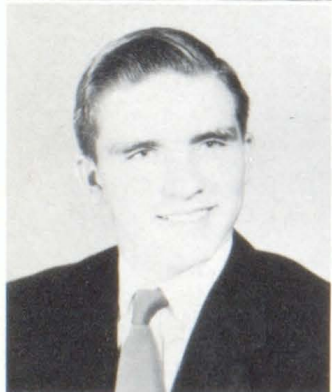

RONALD W. HOLLOWELL
Intramural Basketball, Track, Varsity Football.

DAVID B. JOHN
Varsity Football, Golf.



CLIFFORD HOPKINS

DONNA JEAN JONES
Dramatic Club, Booster Club.



Seniors

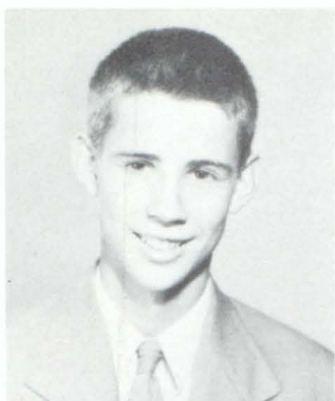

JAMES JUNG
B-team Basketball.

REX HAROLD LANDRUM
Student Council, Spanish
Club, Sophomore and Jun-
ior Class Officer, Fresh-
man Football, Varsity
Football, Track, National
Honor Society.



MARTHA SUSAN
JACKLEY
Dramatic Club, Debate
Club, Student Council,
Junior Class Play, Pep
Committee, Booster Club,
Band.

CAROL LEE LASTER
Sunshine Society.

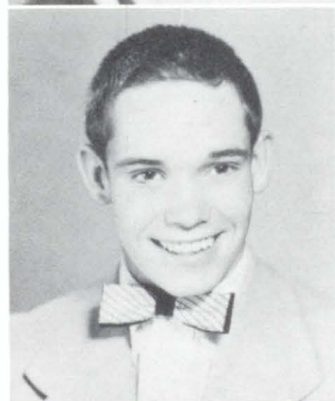

KEITH KASER
Varsity Football.

MARY CAROLYN LEESON
Sunshine Society, Latin
Club, National Honor So-
ciety, Editor of Crescent,
Orchestra, Booster Club.



JACKIE C. KELLEY
Intramural Basketball,
Baseball.

LORETTA ANN LOYD
Sunshine Society, Dramatic
Club, Booster Club, Pep
Committee, G.A.A., Edi-
tor of Megaphone, Senior
Class Play, Chorus.



SHIRLEY ANN
KRONENBERG
Sunshine Society.

THERESA MANGAS
Dramatic Club, Art Club,
Junior Class Play, G.A.A.



Seniors



AGNES McCARTHY
Dramatic Club, Booster
Club, Pep Committee, G.
A.A.

RICHARD MILLER
4-H Club, Vocational
Agriculture Basketball,
Varsity Football.



WILLIAM McKINLEY
Latin Club, E-Men's Club,
Freshman Football, Track.

CAROLYN MITCHELL
Booster Club, G.A.A.



JAMES McMAHAN
Band.

BEVERLY MOORE
Latin Club, Booster Club,
G.A.A.



EDDIE McMINN
Usher, Vocational Agriculture
Basketball, Intramural
Basketball.

DONALD E. MORRIS
Art Club, Freshman Foot-
ball, Varsity Football, B-
team Basketball.

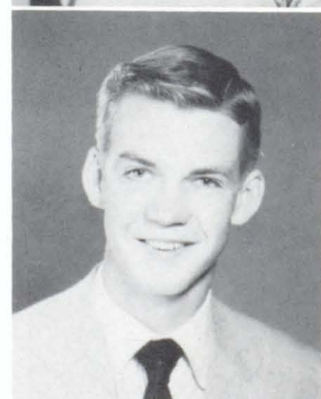

LARRY MILLER
4-H Club, Junior Red Cross,
Chorus.

EDWIN T. MORRIS
Megaphone, Freshman
Football, Freshman Basket-
ball, Varsity Football, B-
team and Varsity Basket-
ball, Track.



Seniors



CHARLES MURPHY

ERMA CARLENE RAINEY
Spanish Club, Booster Club,
G.A.A.



BEVERLY JOYCE NASH

EMMA JEAN REBUCK



CAROLYN SUE PHENIX
Latin Club, Booster Club,
G.A.A.

DAVID C. RICHARDSON
4-H Club, Freshman Foot-
ball.



JOHN PIERCE
Dramatic Club, Junior Class
Play, Band.

MARY JOAN RUDIG
Dramatic Club, Sunshine
Society, Megaphone, Sen-
ior Class Play, Orchestra,
G.A.A.

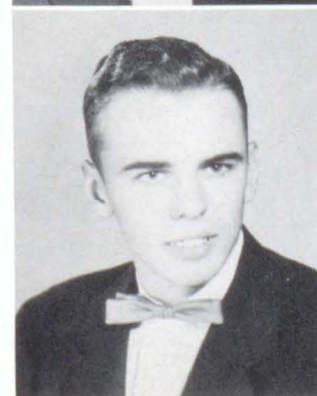

TRUMAN PIERCE
4-H Club, Freshman Bas-
ketball, Agriculture Bas-
ketball.

JOHN SCHUCK

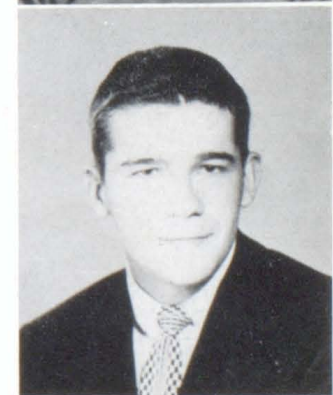

Seniors



BARBARA JOAN SHEEDY
Dramatic Club, Booster
Club.



ORZINA ELLEN SINGER
Booster Club, G.A.A.



SARA JANE SMILEY
Dramatic Club, Student
Council, Junior Class Play,
Booster Club, Orchestra.



ANN SOUTHERN
Dramatic Club, Student
Council, Junior Class Of-
ficer, Sunshine Society,
Crescent, Booster Club,
Megaphone.



PHYLLIS SPITZMESSER
Dramatic Club, Sunshine
Society, Booster Club.



RAYMOND V.
WHISLER
Orchestra, Band,
Track.

BENNY STAGE
E-Men's Club, Vocational
Agriculture Basketball,
Freshman Basketball, Var-
sity Football.

GENE STAGE
E-Men's Club, Freshman
Basketball, Varsity Foot-
ball and Basketball.

KAREN JOAN STINE
Debate Club, Dramatic
Club, Crescent, National
Honor Society, Booster
Club.

MAX E. STOKER
Debate Club, Dramatic
Club, 4-H Club, Crescent,
Junior Class Play, Booster
Club.

SHIRLEY A. STONE
Debate Club, Dramatic
Club, Megaphone, Booster
Club.



Seniors



MARGARET ANN
SWITZER
Spanish Club, Junior Class
Play, G.A.A.



SHIRLEY A. TOWNSEND



MARGENE LOUISE
SCHUCK
Booster Club, Debate
Club, Dramatic Club,
Crescent, Latin Club.



MERRILL KEITH TRIMBLE
Vocational Agriculture
Basketball, Freshman Bas-
ketball.



CAROLYN MARIE VEST

CAROL SANDRA WALTZ



ROSE MARIE WAPLES
G.A.A., Chorus.



RICHARD L. WOOD
E-Men's Club, Mega-
phone, Student Mana-
ger (Football), Nation-
al Honor Society, Sen-
ior Class Play.



BARBARA LOUISE
WASSON
G.A.A.



ROBERT D. WEBB
Spanish Club.



RICHARD WEHRENBURG
Debate Club, Dramatic
Club, Junior and Senior
Class Plays, Band.



Officers

David Francis Vice-President
 Carolyn Coulson Secretary
 Darlene Riggs Treasurer
 Mike Ripperger President



Juniors

There's lots in store in '55. This class with anxiety and anticipation awaits the day when it will enter the final year. After two years of hard work and experience, the road no longer seems rough and new.

Sponsors

Mr. Schuck
 Mr. House
 Mr. Freed
 Mrs. Kinder



Darlene Adair
 Larry Addison
 Shirley Alumbaugh
 Gerald Anderson
 Delores Arnold
 Carole Baker



Betty Beckley
 Larry Beckley
 Shirley Beeman
 Frances Bohlander
 Nancy Brogdon
 Noland Brook



Marie Brown
 Phyllis Brown
 Robert Bucheit
 James Caldwell
 Marilyn Cannon
 Towanna Cassity

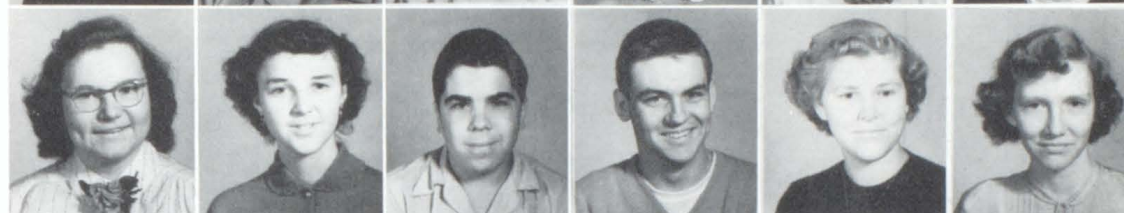

Carolyn Collins
 Raymond Collis
 Lester Coston
 Joyce Cotton
 Carolyn Coulson
 Olive Cox



Sandra Cushing
 Nancy Davies
 Beverly Day
 Charles Dickey
 Estel Donalson
 Bonnie Duffit



John Durm
 Lynne Dunlap
 Elaine Eder
 Art Emmerling
 Lowell Evans
 Arlene Fernung



Larry Fihe
 Olive Fincher
 Betty Floyd
 Charles Flynn
 John Fogerty
 Loris Foley



Ann Forney
 John Fouts
 Dale Francis
 David Francis
 David Frazier
 Florence Fuller



Nancy Free
 Nancy Gessler
 Sharon Goltzbach



Juniors



Douglas Goodwin
Joan Graham
Don Garrison
Paul Graham
Barbara Green
Robert Groover



Carolyn Gross
Anna Haas
Joan Hardebeck
Falba Hart
Gale Hartley
Jim Hawn

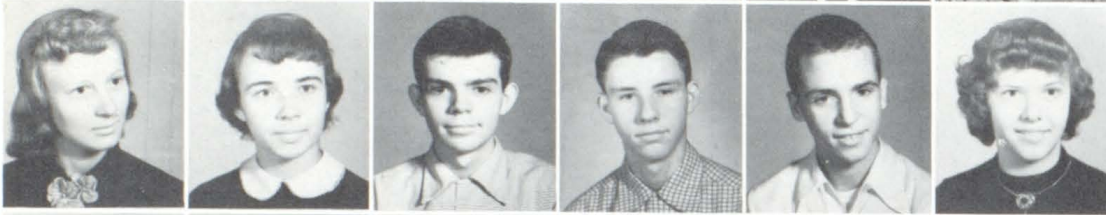

Gloria Heflin
Joan Helpling
Tom Henderson
Bill Hiatt
Dick Hiatt
Gloria Hickman



Pat Hobbs
Larry Hollowell
Carolyn Hopper
Allen Horine
Dianna Horton
Fran Hubley



Jack Hudson
Larry Hughes
Louise Hussong
Shirley Hussong
Dick Israel
Vernon Jackson



William Johnson
Pat Jones
Jerry Kaser
James Kleyla
Marilyn Kohn
Doris Krebs



Rex Lacy
Max Landrum
Louise LaShure
Danny Laub
Bob Lewellyn
Darlene Lineback



Jay Long
Don Loser
Norman Maley
Ilene McCorkle
Rozella McCorkle
Wayne McDaniel

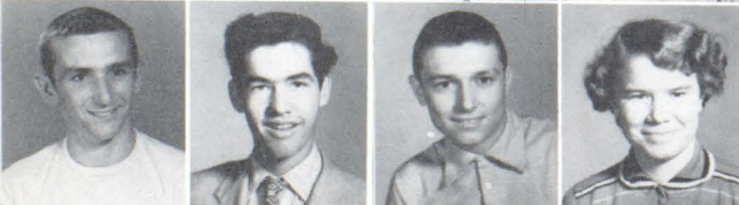

James McGuire
Chuck Micheli
Roger Mitchell
Donna Nickels

Juniors

Carolyn Clark
Gale Noble
Jim Noble
Larry Parsons
Frank Perry
Joyce Pierce



Robert Poole
Loretta Ridge
Darlene Riggs
Mike Ripperger
Naomi Robbins
Denton Robinson



Laura Robinson
Peggy Rockhill
Ann Rose
Ardella Sanders
Bill Schuck
Conrad Seibold



Shelia Sorrell
Jean Spies
Larry Summers
Janice Taylor
Carolyn Tobin
Dudley Tolle



Walter Tucker
Tennie Tunnell
Melany Tyner
Clinton Updegraf
Harold Vanness
Bob Walters



Warren Waymire
Benny Webb
Sherry Weddell
Charles Werline
Jo Lee Wilhelm
Fred Wilhoite



David Wilson
Wilbur Wolfe
Sharon Woods
Sherry Woods
Jerry Warner
Scott Zech



Pat Reid



Juniors

Officers

Everett Webb Vice President
 Rita Biltz Secretary
 Marita Tolle Treasurer
 Richard Sharp President

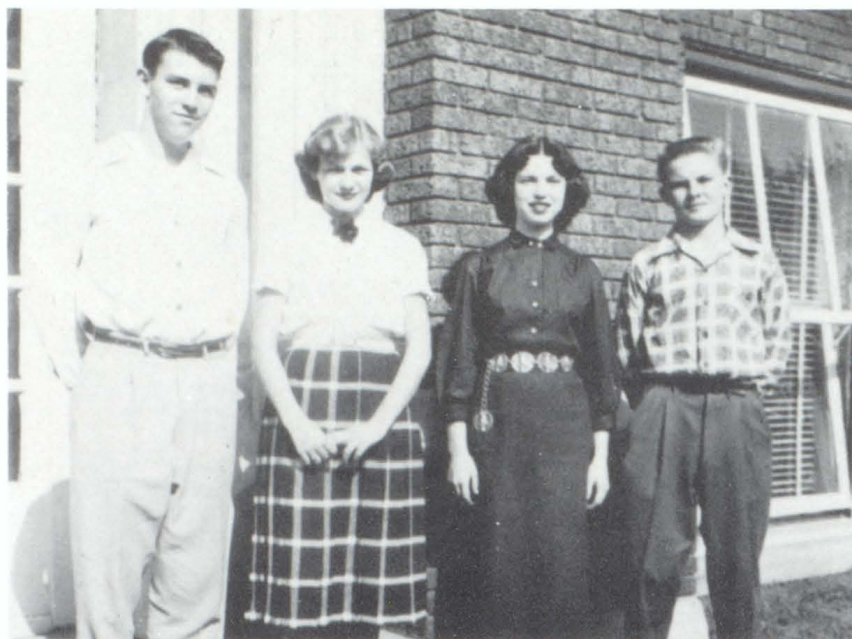

Sophomores

The class of '56 has now reached the half-way mark. This class has proved its ability by participation in various school activities. With two years finished and two years to go, the class has their goal clearly in sight.



Sponsors

Mr. Sullivan
 Mr. Ward
 Mrs. Records
 Mr. Coulson
 Mr. Sheffield

Jack Aaron
Norman Aldridge
Nancy Allen
Jerry Alumbaugh
Darlene Anderson
Annebelle Arnold



Timothy Balser
Albert Bannon
Luther Barnes
Sandra Beasley
Loren Beeman
Kay Beeman



Sue Benedict
Donna Benefiel
Wilbur Biddle
Louis Biltz
Rita Biltz
Mary Boruff



Ethel Boyden
Ruby Bragg
Barbara Brewer
Donna Brooks
Phillip Brown
Richard Brown



Daniel Brunson
John Burdsall
Phillip Burton
Barbara Cain
Mary Sue Cain
Jared Carter



Mildred Carter
Carol Case
David Clark
Fred Clouser
Joan Cole
Patricia Conley



Maureen Conner
Sherry Clark
Joyce Coulter
Andrew Courtney
Christine Cox
Betty Culp



Barbara Danner
Fred Davis
Ronnie Amos
Sharon Dellinger
Joyce Delong
Paul Doan



Paul Dowler
John Dudley
Anna Ebbert
Diana Etchison
Eddie Everling
Jerry Faucett



Brian Fettig
Marilyn Fettig
Larry Fetz
Carol Fiscus
Martha Frazier
Richard Fred



Sophomores



Sandra Frye
Sandra Gardner
George Gessler
Sharon Gill
Charles Goforth
Larry Goins

Donald Groover
Merrill Grover
Murvelle Grover
Ora Groover
Nancy Hamble
Patricia Hancock

James Hardebeck
William Harris
Gerald Harting
Danny Hayes
Richard Heaton
Eleanor Hemphill

Dallas Heston
Kenny Hill
Peggy Hinds
Margaret Hocker
Mike Hofer
Jeanne Holliday

Harry Holtsclaw
Judith Holtsclaw
Patricia Hopkins
Jeannette Horine
Dave Huff
John Hughes

Jeanette Huntsinger
Max Huntsinger
Rex Huntsinger
Ervin Jackman
Peggy Jackman
Wilma Jacobs

Bob Jameson
Frank Jameson
Loretta Jarvis
David Jones
Caroline Kelley
Terry Kelley

Judy Kilgore
Gary Kinser
Bonnie Knotts
James Lamb
Sue Larimore
Ralph Lee

Barbara Legg
Stanley Legg
Ann Leisure
Martha Leisure
George Long
Georgia Mangas

Larry Manis
Glen Massey
Jerry McClish
Wayne McCord
Mary McMinn
Arley McQueen

Sophomores

Dan Merritt
Don Merritt
Ronnie Michaels
Mike Micheli
Jack Miller
John Morgan



Louise Mountcastle
Alva Murphy
Helen Nickles
Oscar Nickles
Joe Noble
Larry Noble



Ernest Noel
Nancy Plummer
Ruth Pool
Mary Preston
Edith Pritchard
Myrna Reynolds



Gordon Riley
Carolyn Ritter
Lee Scholl
Elaine Scott
Larry Scudder
Richard Sharp



Ruth Shull
Gay Small
Jerry Smith
Kent Smith
Larry Smith
Patricia Smith



Linda Southern
Duane Stafford
Darryl Stansberry
Juanita Stewart
Anna Stout
Robert Sturtsman



Shirley Switzer
Bill Thompson
Marita Tolle
Ardella Truitt
Arlis Tyner
Marie Usfo



Kay VanBuskirk
Morris Walker
Steve Ward
Robert Wardwell
Larry Warner
Rosemary Weaver



Everett Webb
Larry Wittebort
Paul Wiand
Barbara Williams
Virginia Wise



Sophomores



Representatives

Bob Meyers
 Ted Rose
 Roger Gallatin
 Jerry Brummitt
 Ronnie Hallam
 Danny Whetsel (not shown)

Freshmen

Fresh and full of faith, the class of '57 arrives at the first milestone of its high school journey. Behind this class lie the fears of inexperience. This class has encountered many trials and tribulations in its first year, but it has been diligent in its search for knowledge.



Sponsors

Mr. Walker
 Miss House
 Mr. Davis
 Miss Allen
 Mr. Ballentine
 Mr. Bykowski

Freshmen

Ann Aldridge
Jack Alexander
Lowell Alexander
Edward Anderson
Annabelle Arehart



Clarabelle Arehart
Frank Arehart
Donald Armie
Larry Bailey
Patricia Baxter



Eddie Beck
Carolyn Beeman
Melvin Benefiel
Ronald Berry
Marion Bertog



Joseph Bertsch
John Bess
Bob Bickel
Judy Bilby
Billy Blackford



Carolyn Boll
Jerry Boruff
Richard Boyland
Ronald Boyland
Jerry Brummet



Barbara Bull
Eileen Caldwell
Mary Campbell
Rex Carlile
David Carmer



Bobby Carroll
Sue Castor
Jerry Champion
Donald Clark
Otto Clark



Tom Clouser
Donald Cockerham
Steve Cockerham
Jerry Collins
Neal Cornwell



Larry Courtney
Catherine Creamer
Marvin Crim
Eva Crull
Jerry Curtis





Jim Cushing
Larry Clymer
Richard Daulton
Pat Davenport
Jim Davis
Jack Debonis

Jerry Delong
Janet Dickey
Jeanetta Dickey
John Diehl
Ronald Doan
John Downham

Eva Ebbert
Ronald Etchison
David Evans
Tommy Fihe
Frances Galbreath
Roger Galletin

Eva Gardner
Jerry Gillum
Tom Glotzbaugh
Thearl Goodrich
Ronald Goodwin
Theresa Gootee

Rose Graham
Caroline Green
Larry Groover
Ronald Hallam
Dorrell Haneline
Doris Hanover

Kathryn Harbit
Eugenia Harvey
Richard Harney
Marilyn Harris
Harold Harting
Ronald Hasecuster

Jim Headley
Beverly Heflin
Jerry Herbil
Zona Hickman
Connie High
Linda Hocker

Nancy Hocker
Melvin Holland
Bob Huffman
Donald Hughes
Merrill Hughes
Jerry Hunt

Mary Hunt
Marietta Hunter
David Huntsinger
Peggy Huntsinger
Barbara Hussey
Sharon Jarvis

Freshmen

Fred Jones
Jerry Jones
Leanna King
Robert Knotts
Wanda Knuckles
Bob Kochman



Linda Lacy
Nancy Landrum
Bill Lashure
Bonnie Leathers
Marianne Leffler
Jackie Leisure



Ray Leonard
Judy Lewellen
John Lewis
Janet Lindley
Francis Loser
Judy McCorkle



Philip McCorkle
Lylith Manis
Marlene Manis
Linda Meltzer
Bob Meyer
David Miller



Sharon Miller
Kay Mitchell
Richard Mitchell
John Moore
Joan Mosbaugh
Jacqueline Murray



Barbara Nealy
Terry Newkirk
Tom Noble
Sonja Odom
Joyce Ooten
John Parker



Richard Parker
Wilma Parker
Martha Parsons
Rodney Passmore
Mary Porter
Dorothy Price



Larry Ramey
Sara Jane Richards
Robert Richardson
Alice Richwine
Nancy Ridge
Larry Riley



Karl Ritter
Leona Robinson
Rosetta Robinson
Joan Rockhill
Bill Rogers
Ted Rose



Freshmen



Barbara Ross
Anna Mae Rudig
Mack Sams
Billy Sue Satterlee
Sandra Schamel
Larry Schimmel



Sally Southworth
David Stafford
Donald Stafford
Irene Sturtsman
Sue Swanfelt
Jean Taylor



Wayne Thomas
Kenneth Tillman
Micheal Trimbel
Shirley Troutman
Rachel Tucker
Ruben Tunnell



James Turner
Jean Underwood
Harold Vest
Joey Ward
Eddy Warner
Lois Webb



Tom Weddell
John Weismiller
Georgia Welcher
Sue Welcher
Harold Wells
Glavis Wheeler



Danny Whetsel
Bob Willhoite
Pat Williams
Fred Wilson
Jerry Wolfe
Jodean Wylie



Linda Bradburn
Carolyn Chadwick
David Clouser
Jerry Fuller
Carolyn Greer
Ruth Gustin



Bonnie Haynes
Beverly Hillard
Joan Garner

Freshmen

We Have

Classes





Mr. Durr's Chemistry class.

Mr. Sheffield's mechanical drawing class.



Mr. Sullivan's biology class.

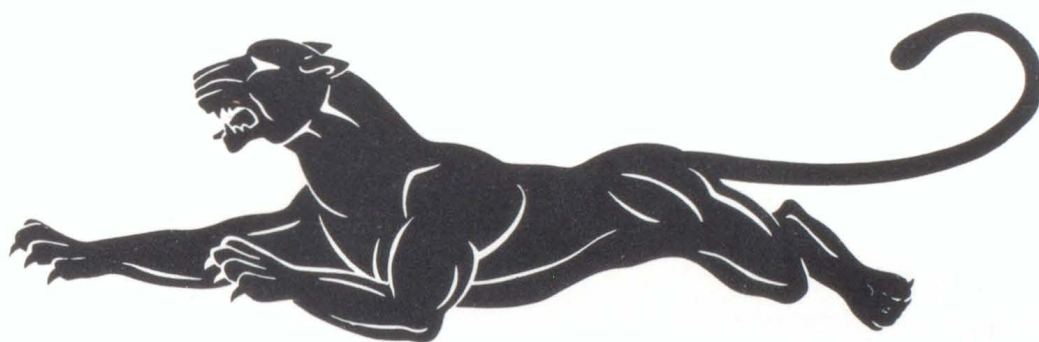
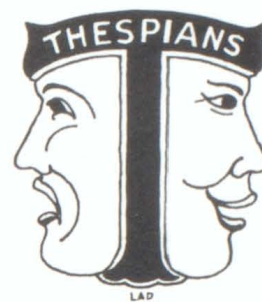

Organizations

National Honor Society



One of the most respected organizations of our school is the National Honor Society. It is a nation wide organization to recognize outstanding students. The students are chosen from the upper ten per cent of the junior and senior classes by a faculty committee. Those chosen are called probationary members until their initiation upon graduation from high school. They then become life members if they have met the requirements during the probationary period. The qualifications which must be fulfilled are character, scholarship, leadership, and service. Because of these requirements, anyone who obtains membership in the National Honor Society will undoubtedly make a good citizen, a worthy leader and a capable voter.

Seated, Left to Right: Richard Dellinger, Rex Landrum, Richard Wood. Standing, Left to Right: Alice Boyden, Karen Stine, Mary Leeson, Patricia Sutton.



Student Council

The Student Council is a student representative group which helps to govern our school. It is a hard working organization which has accomplished a great deal. The members are elected by the students. Each home room has one or more representatives depending upon the number of pupils in the room. These representatives meet with the Student Council sponsor, Miss Allen, to discuss the problems which have arisen from the students. Their ideas are recommended to Mr. Copeland, our principal, for approval and possible action. At the end of each year, the entire student body elects a Student Council president from several hard working and capable nominees to serve for the following year. Richard Dellinger who was selected last year has proven himself very dependable and worthy of his position throughout the year.



Seated, Left to Right: Sue Huntsinger, Rozella McCorkle, Joyce Cotton, Jim Cotton, Dick Dellinger, Joe Wood. Second Row, Left to Right: Miss Allen, Rex Landrum, Everett Webb, Conrad Seibold, Marvin Crim, Ted Rose, Jack DeBonis, John Bess. Third Row, Left to Right: David Francis, Dick Hiatt, Mike Ripperger, Jared Carter, Larry Fetz, Harry Holtzclaw, Joe Noble.



Crescent Staff



Seated: Clerical Carolyn Coulson, Assistant Editor Joyce Cotton, Editor-in-Chief Mary Leeson, Picture Editor Carolyn DeLong. Standing: Literary Alice Boyden, Business Larry Gardner, Sponsor Mr. House, Art Carol Clymer, Make-Up, Joe Noble.

Make-Up Editor: Joe Noble, Richard Brown, Steve Ward.



Pictures Jim Cole, Editor: Carolyn DeLong, Ann Southern.



Literary: Standing, Left to Right: Dick Hiatt, Alice Boyden, Margene Schuck. Sitting, Left to Right: Martha Jo Leisure; Editor, Karen Stine; Sandy Beasley.



Business: Standing, Left to Right: Nancy Plummer, Carol Ritter, Max Stoker, Kenneth Garrison. Seated, Left to Right: Carol Bowman; Georgia Mangas; Editor, Larry Gardner; Joan Graham.



Art: Kay VanBuskirk; Editor, Carol Clymer.

Clerical: Betty Floyd; Editor, Carolyn Coulson; Elaine Eder.

Megaphone



Staff: Standing, Left to Right: Ann Forney, Marita Tolle, John Pierce, Bill Johnson, Richard Brown, Dick Wood, Roger Mitchell, Mary Rudig, Ed Morris, Jean Spies, Jared Carter, Nancy Free, Rozella McCorkle, Jay Long. Seated, Left to Right: Ann Rose; Nancy Davies; Editor, Loretta Loyd; Janice Taylor, Nancy Goins.

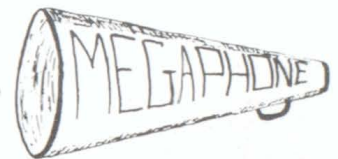

Advertising: Nancy Davies, Ann Rose, Richard Brown, Janice Taylor.

Our school is like a small community. Every community needs a newspaper to keep its citizens informed just as every school needs one to keep its students informed. A lot of hard work is put into the Megaphone in order to get an edition out each month. In it you will find all the new gossip, what programs are scheduled and when the next dance will be. The editor of our paper this year was Loretta Loyd, who with her staff has worked hard to make each Megaphone an interesting one.

Circulation: Standing Left to Right: Roger Mitchell, Dick Wood, Jeb Carter. Seated Left to Right: Ed Morris, Jan Rudig, John Pierce.



Editors: Standing Left to Right: Bill Johnson, Nancy Free. Seated Left to Right: Ann Rose, Loretta Loyd, Jan Rudig.



Debate Club

The Debate Club continues to grow in both activity and membership each year. Any student is eligible to join this club. The members make several trips during the year. The highlights of the past season were the Purdue Legislative and Debaters' Conference, Ball State Teachers College Forensics Tournament, Indiana State Teachers College Debate Tournament, and the Rotary Club's "I Speak for Democracy" contest which was won both this year and last by Dick Dellinger.

The sponsor of the Debate Club is Kenneth Callahan who is Secretary-Treasurer and member of the Public Relations Committee of the Advisory Board for the Purdue Legislative and Debaters' Conference.

The officers of Debate Club for this year were Richard Dellinger who served as president, Janice Taylor, secretary, and Michael Helping, treasurer.

Front Row, Left to Right: Steve Ward, Mike Micheli, Max Landrum, George Gessler, Richard Sharp, Chuck Micheli, Roland Allen, Bob Barber. Second Row: Jean Spies, Ann Forney, Susan Jackley, Carolyn Clark, Marita Tolle, Carolyn Coulson, Joyce Cotton, Carolyn DeLong, Margene Schuck, Karen Stine, Alice Boyden. Third Row: Naomi Robbins, Rozella McCorkle, Mick Helping, Joe Noble, Jerry McClish, Danny Brunson, Dick Dellinger, John Davis, Harry Holtzclaw, Max Stoker, Jay Long, Shirley Stone. Fourth Row: Mr. Callahan, Elaine Eder, Larry Gardner, Kenneth Garrison, Dudley Tolle, Jared Carter, Jim Cotton, Chet Gerig, Dick Wehrenberg, Jim Cole, Joan Helping, Janice Taylor.

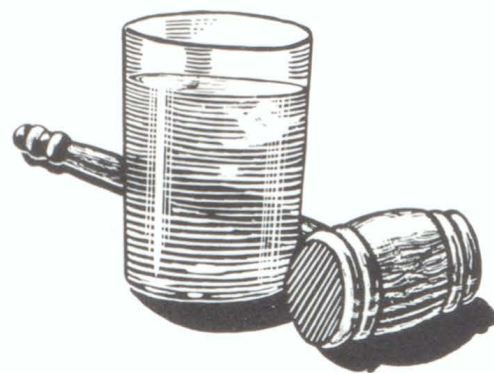

Dramatics Club



First Row, Left to Right: Janice Taylor, Fran Hubley, Joyce Cotton, Nancy Free, Sharon Glotzbach, Frances Bohlander, Naomi Robbins, Rozella McCorkle, Loris Foley, Arlene Fernung, Ann Rose, Joan Helpling, Carolyn Coulson, Loretta Loyd. Second Row: Marilyn Fettig, Jean Species, Karen Stine, Barbara Boruff, Elaine Eder, Sherry Clark, Gay Small, Sharon Dellinger, Anna Hoss, Marita Tolle, Jean Fiscus, Darlene Anderson, Linda Southern, Maureen Conners. Third Row: Carolyn Tobin, Ann Forney, Joan Graham, Agnes McCarthy, Shirley Stone, Joyce Pierce, Carolyn DeLong, Sara Smiley, Joan Sheedy, Margene Schuck, Alice Boyden, Ethel Boyden, Jan Rudig. Fourth Row: Nancy Davies, Barbara Green, Nancy Goins, Carol Clymer, Shirley Fisher, Pat Sutton, Ann Southern, Sandy Heck, Max Stoker, Jim Cole, Kenny Garrison, Dick Dellinger, Lois Duffey, Joyce Clarey. Fifth Row: John Pierce, Mick Helpling, Bob Barber, Chet Gerig, Dick Wehrenberg, Jeb Carter, Mike Micheli, Gale Noble, Karl Norbury, Tom Henderson, Mr. Callahan. Sixth Row: Dave Francis, Jim Cotton, Max Landrum, Larry Gardner, Ronny Cole, Bill Abner, Ralph Boll, Bernie Altherr, Jay Long, Dick Hiatt, Doug Goodwin, Noland Brooks, Charles Dickey.

Established for the encouragement and the development of drama, the Dramatic Club has become very active in our high school. Any student having any interest in the production of plays, the art of make-up, or any stage craft is eligible for membership in this organization. Each year the Dramatic Club produces a play in which it demonstrates the year's accomplishments. This organization which is sponsored by Mr. Callahan, meets every first and third Monday of the month.

The officers this year were: President, Dick Wehrenberg, Vice President, Jay Long, Secretary and Treasurer, Ann Forney.



Latin Club

The Inter Nos Latin Club was organized in 1945 for the following purposes: to acquire more knowledge of Rome and its Republic, to encourage others to take an interest in classical Latin, and to interest the public in general. The motto of the Latin Club is "To the stars through difficulties." Any student who has had at least one semester of Latin is eligible to join. Each year the Latin Club has an initiation and a banquet for its new members. The Latin Club meets every fourth Friday of the month. It is sponsored by the Latin teacher, Mrs. Kinder.



The 1953-54 officers are: Consuls, Jim Cotton and Frances Bohlander; Praetor, Roger Mitchell; Quaester, Joyce Cotton; Censors, Carolyn Coulson and Ann Rose; Tribunes, Marita Tolle and Joe Noble; Senator, Richard Sharp; Aediles, Naomi Robbins, Sherry Woods, Sharon Woods.

Seated, Left to Right: Ann Forney, Barbara Legg, Nancy Gessler, Frances Bohlander, Naomi Robbins, Loretta Jarvis, Nancy Hampbell, Rozella McCorkle, Loris Foley. Second Row: Ann Rose, Marita Tolle, Mrs. Kinder, Carolyn Coulson, Elaine Eder, Sharon Woods, Margene Schuck, Dick Wehrenberg, Mary Leeson, Sherry Woods, Joyce Cotton, Sherry Clark, Joan Helpling, Carolyn Gross, Kay Heaton. Third Row: Fran Hubley, Richard Sharp, Norman Aldridge, Lowell Evans, Steve Ward, Richard Brown, Don Merritt, Roger Mitchell, Jim Cotton, Carol Norbury, Larry Fetz, Dick Dellinger, Joe Noble, George Gessler, Shirley Switzer, Janice Taylor, Jean Fiscus.



Spanish Club

Any student who has had one year of Spanish is eligible to join the Spanish Club. The club was organized in order to give Spanish students an opportunity to study and learn more about Spanish customs and ways of living, especially those of Latin America. The Spanish Club which meets once a month is sponsored by Mrs. Records.



The officers for this year were: president, Rex Landrum; vice-president, Robert Barber; secretary, Nancy Davies; treasurer, Roger Mitchell.

Seated, Left to Right: Carol Baker, Joyce Coulter, Alice Boyden, Sandra Beasley, Darlene Anderson, Margaret Switzer, Shirley Beeman, Erma Rainey, Barbara Army, Carol Sue Bowman. Second Row: Mrs. Records, Larry Scudder, Dick Hiatt, Everett Webb, Bill Johnson, Roger Mitchell, Jared Carter, Bill Thompson, Dave Huff, Ernest Noel, Larry Noble, Duane Stafford, Joan Graham. Third Row: Rex Landrum, Tom Henderson, Dan Merritt, Chet Gerig, Robert Webb, Paul Graham, Jay Long, Mike Micheli.



Concession Club



Bottom Row Left to Right: Linda Lacy, Marietta Hunter, Zona Hickman, Connie High, Sally Southworth, Donna Nickles, Carol Sue Bowman, Shirley Alumbaugh. Second Row: Jim Jackson, Rex Lacy, Bill Rogers, Rose Graham, Beverly Hillard, Margaret Hocker, Elnora Hemphill. Third Row: Richard Harney, Wilbur Biddle, Jerry Faucett, Linda Bradburn, Wanda Knuckles, Sharon VanMeter, Mary McMann, Jim Cushing, Albert Bannon. Top Row: Robert Huffman, Bill Hiatt, Gale Hartley, Glen Massey, John Downham, John Diehl, Bill LaShure, Merrill Hughes, Larry Groover.

The Concession Club is an organization of high school students who sell refreshments at all the home basketball games. The profits from these sales are donated for worthwhile school projects. At the close of the basketball season, a party is held in the Panther Den for all members of the club in appreciation for their work. On Honor Day, awards are given to those who have earned the most points by selling. Besides the appreciation of the faculty and student body, this is the only credit these students receive.





Bottom Row: Gloria Heflin, Joan Graham, Francis Bohlander, Loris Foley, Arlene Fernung, Ann Rose, Carolyn Coulson, Loretta Loyd, Rachael Tucker, Anna Haas, Nancy Hocker, Miss Koons. Second Row: Sue Cain, Edith Pritchard, Marilyn Fettig, Maureen Conner, Martha Frazier, Dona Nickels, Mary Preston, Elaine Scott, Anna Rud-dig, Barbara Nuly, Barbara Downham, Shirley Kronenburg. Third Row: Judy Holtzclaw, Gay Small, Janet Hunt-singer, Lynne Dunlap, Bonnie Duffit, Marilyn Kohn, Pat Jones, Helen Nickols, Joa Lee Wilhelm, Carolyn Green, Sara Richardson, LeAnna King, Falba Hart. Fourth Row: Sharon Dellinger, Pat Smith, Jeanne Holliday, Ann For-ney, Sharon Glotzbach, Alice Boyden, Ethel Boyden, Myrna Reynolds, Beverly Hillard, Rose Graham, Linda Hocker, Eileen Sturzman, Jannetta Dickey. Fifth Row: Marita Tolle, Diana Etchison, Martha Jo Leisure, Loris Fowler, Janice Taylor, Carolyn Collins, Carolyn Hopper, Diana Horton, Darlene Lineback, Ann Leisure, Barbara Legg, Carolyn Gross, Florence Fuller, Melany Tyner, Pat Hobbs. Sixth Row: Joyce Pierce, Agnas McCarthy, Barbara Wasson, Tennie Tunnell, Shirley Beeman, Pat Davenport, Sandy Frye, Sheryl Goodrich, Jeanette Horine, Nancy Free, Fran Hubley, Peggy Hines, Judy Kilgore, Sue Benedict, Marilyn Harris. Top Row: Sheila Sorrel, Darlene Riggs, Betty Floyd, Shirley Fisher, Sharon Gill, Barbara Boruff, Joarn Hardebeck, Ruth Pool, Sandy Gardner, Ar-della Truett, Shirley Switzer, Carol Laster, Peggy Rockhill, Pat Reed, Barbara Fuller.

Sunshine Society

Sunshine Societies are established in many com-munities throughout the nation. All girls of high school age are eligible for membership. The Elwood Society was organized in 1943. The Society has high ideals and its goal is to help needy, bring cheer and comfort to shut-ins. At Christmas time, the girls buy gifts for needy children. Each year, they sponsor a project to make money to contribute to the Riley Hospital at Indianapolis. Regular meetings are held every other Wednesday under the sponsorship of Miss Koons.

Officers elected for this year were: president, Carolyn Coulson; vice-president, Betty Beckley; re-cording secretary, Darlene Riggs; corresponding sec-retary, Bonnie Duffit; treasurer, Loris Foley.

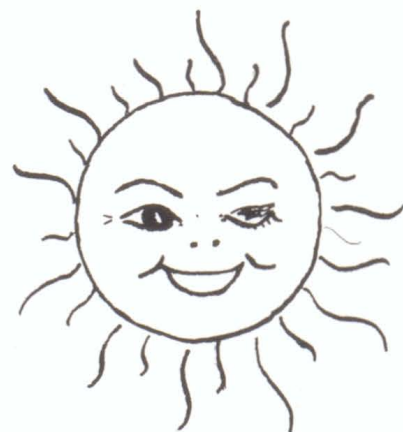

Projection Club

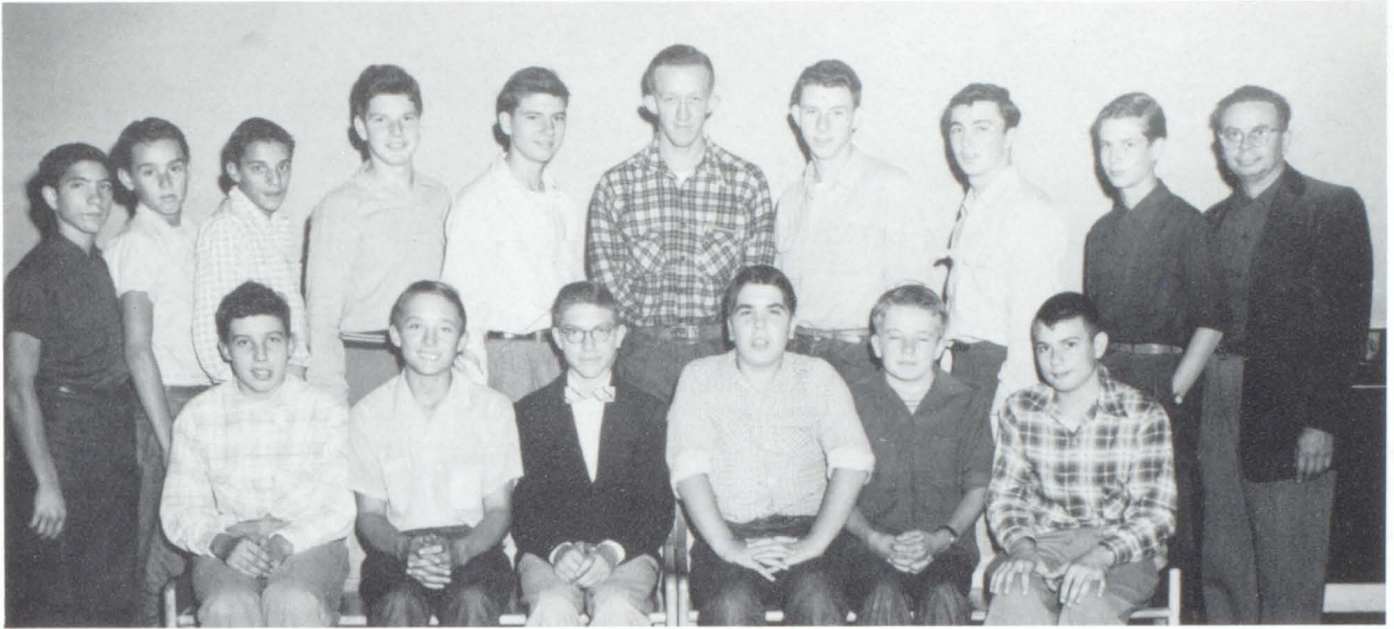

Seated, Left to Right: Lowell Alexander, Ronald Boyland, Bill Blackford, Bob Bucheit, Bob Bickle, Jerry Champion. Standing: Larry Hollowell, Bill Rogers, Jack DeBonis, Dudley Tolle, Don Loser, Gale Hartley, Bill Hiatt, Bob Barber, Rex Lacy, Mr. Smith.

The Projection Club is the organization which is responsible for the visual education in our school. The club is made up of students who are qualified to operate the projector. One each year, the Projection Club sponsors an entertaining film in the auditorium to help finance the educational film. The Projection Club which is under the direction of Mr. Smith meets every two weeks.

Left to Right: Miss Allen, Loretta Loyd, Barbara Wasson, Carol Clymer.



Library Assistants

Orchestra



Mr. Bordner, director, Judy Crimm, Lois Cox, Mariat Tolle, Dudley Tolle, Rozella McCorkle, Loretta jarvis, Norman Aldridge, Loris Foley, Dick Israel, Carolyn Coulson, Georgia Welcher, John Durm, Ernest Amich, Mary Leeson, Lowell Evans, Donna Brooks, Janice Taylor, Marilyn Beeman, Larry Bailey, Carol Sue Bowman.



Marching Band



First row, left to right: Joan Mosbaugh, Jerry Smith, Joe Birch, Wayne McDaniels, Arlene Fernung, Rozella McCorkle, Loretta Jarvis. Second row: Bonnie Duffit, Pat Conley, Louise Hussong, Andy Courtney, Shirley Hussong, John Lewis, Danny Laub. Third row: Nancy Gessler, Dudley Tolle, Mary Preston, Richard Brown, Carolyn DeLong, Sue Larrimore, Georgia Welcher. Fourth row: John Durn, Donna Brooks, Jean Taylor, Anna Mae Rudig, Steve Ward, Linda Southern, Richard Sharp. Fifth row: Dick Wehrenberg, Pat Hancock, Naomi Robbins, Johnny Parker, Fran Hubley, Pat Baxter, Marilyn Beeman. Sixth row: Bob Barber, Janice Taylor, Mary Sue Cain, Anna Stout, Doris Krebs, Sherry Weddell. Seventh row: Carolyn Coulson, Frances Bohlander, Rex Carisle, Peggy Rockhill, Edith Pritchard, Dick Israel, Mary Rudig. Eighth row: Loris Foley, Larry Fetz, John Foggerty, Elaine Scott, Jim Lamb, Jack Dudley, Joe Noble. Ninth row: Norman Aldridge, Bob Sturtsman, Charles Goforth, Marita Tolle, Ann Forney, Marvin Crim.

Sixty-four musicians make up our marching band of which we are justly proud. The home games were enlivened by the splendid music and the fine shows given on the field. This year, two outstanding performances were given during football season. One was a cowboy show--the other, a transportation show. At the Homecoming Game, the band did a fine job when it accompanied Carol Sue Bowman during her twirling exhibition.

The majorette squad did splendid work doing original skits for both football and basketball games.



Majorette Corp

Left to right: Martha Ann Frazier; Sherry Woods; Joan Helpling; head majorette, Carol Baker; Loretta Ridge; Sharon Woods; Nancy Davies.





First row, left to right: Jan Rudig, Kay Beeman, Steve Ward, Janice Taylor, Carolyn Coulson, Dudley Tolle, Marita Tolle, Richard Brown, Shirley Switzer, Anna Mae Rudig, Jean Taylor, Donna Brooks. Second row: Doris Krebs, John Fogerty, Fran Hubley, Jim Lamb, Jack Dudley, Rex Carisle, Peggy Rockhill, Bill Gessler, Dick Wehrenberg, Carolyn DeLong, Dick Sharp, John Durm, John Louis, Georgia Welcher, Danny Laub. Third row: Linda Southern, Bob Barber, Patty Baxter, Norman Maley, Anna Stout, Joe Noble, Loris Foley, Bob Sturtsman, Marvin Crim, Frances Bohlander, Dick Israel, Larry Fetz, Charles Goforth, Edith Prichard, Pat Conley, Andy Courtney, Norman Aldrige, Louise Hussong, Shirley Hussong, Mr. Brugger, Bonnie Duffitt, George Gessler, Wayne McDaniels, Jerry Smith, Arlene Fernung, Jo Ann Mosbaugh, Rozella McCorkle, Loretta Jarvis. Fourth row: Sherry Weddell, Elaine Scott, Mary Sue Cain, Johnny Parker, Barbara Bull, Naomi Robbins, Pat Hancock.

Concert Band

The concert band under the able direction of Clifford Brugger is composed of sixty-six members. This group rehearses daily during the seventh period in the band room. For the Christmas program this year, a concert was presented for the student body in the gym. Special features were given by two groups; the Jim Dandies, a trumpet trio, and a girls' vocal trio. The Jim Dandies were Loris Foley, Joe Noble, and Dick Israel. The vocal trio was composed of Doris Krebs, Janice Taylor, and Louise Hussong. The high point of musical entertainment was the spring concert presented by the band. In addition to this, a performance by the band was given at Delco-Remy in Anderson on May 11.

The captain for the year was Robert Barber.



Band Officers

Robert Barber, Carol Baker, John Durm



Booster Club



First row, left to right: Cheerleaders: Betty Floyd, Sheila Sorrell, Shirley Fisher, Rita Biltz. Second row: Joyce Pierce, Gloria Heflin, Joan Graham, Elaine Eder, Ann Rose, Loretta Loyd, Joan Sheedy, Barbara Fuller, Irma Rainey. Third row: Mary Leeson, Sara Smiley, Sandra Heck, Delores Caldwell, Carolyn Mitchell, Patricia Cooper, Beverly Moore, Jane Fisher, Donna Jones. Fourth row: Alice Boyden, Delores Fowler, Betty Clup, Margene Schuck, Karen Stine, Sharon Clark, Melany Tyner, Jo Lee Wilhelm, Beverly Moreland. Fifth row: Wilma Parker, Ethel Boyden, Eileen McCorkle, Darlene Lineback, Carolyn Collins, Florence Fuller, Carolyn Hopper, Nancy Hocker. Sixth row: Agnes McCarthy, Marilyn Kahn, Lynn Dunlap, Darlene Riggs, Beverly Day, Falba Hart, Pat Hobbs, Joan Cole, Joyce DeLong. Seventh row: Bobby Watson, Lennie Tunnell, Shirley Beman, Pat Davenport, Sharon Glotzbach, Nancy Free, Ardella Sanders, Joyce Cotton, Linda Hocker. Eighth row: Pat Smith, Jean Holiday, Jean Fiscus, Anna Mae Ebert, Carol Case, Annabell Arnold, Diana Etchison, Nancy Plummer, Sandy Beasley. Ninth row: Marilyn Fettig, Moreen

Conner, Judy Holtsclaw, Gay Small, Anne Leisure, Barbara Legg, Martha Leisure, Joyce Coulter, Carolyn Ritter, Georgia Mangas. Tenth row: Sharon Dellinger, Sherry Clark, Carolyn Kelly, Sandy Frye, Theral Goodrich, Mary Kay Bourff, Kay Van Buskirk. Eleventh row: Richard Brown, Rex Huntsinger, Dick Fred, Richard Boyland, Dave Jones, Roland Boyland, Max Stoker, Dick Dellinger.



Through its yelling the Booster Club shows how proud Elwood is of its basketball team and also encourages the team. To retain membership in the Booster Club, you must be depended upon to attend all home games and show good sportsmanship at all times. The Booster Club is made up of one hundred girls and boys. They form an eye-catching block of rooters to the visitors and to the Elwood adult section. The girls wear white sack blouses and boys wear white shirts. The boosters, sponsored by Miss Mather, meet once a month.

The president for this year was Nancy Brogden; secretary, Gay Small.

Cheerleaders

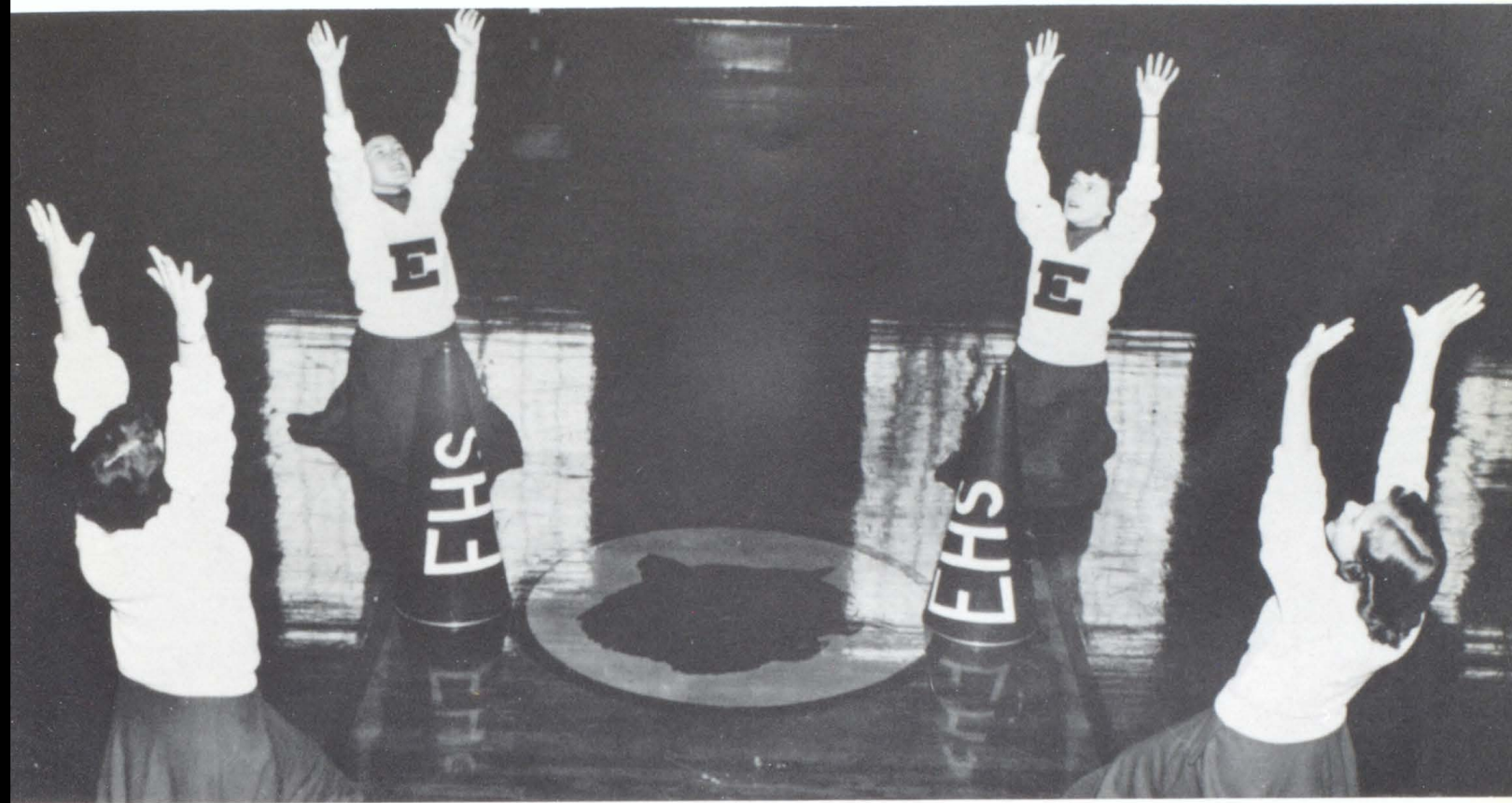

Left to right: Sheila Sorrell; Betty Floyd; head cheerleader, Shirley Fisher; Rita Biltz.





Pep Committee

Seated, left to right: Miss Mather, Mr. Freed, Miss Allen. Standing: Jay Long, Loretta Loyd.



Program Committee

Left to right: Steve Ward, Mr. Brugger, Carolyn Coulson.



Ushers

First row, left to right: Jerry Collins, Jim Hardebeck, Bob Jameson, Conrad Seibold, Jerry Brummet. Second row: Mauri Walker, Bob Stuart, Loren Beeman, Arlus Tyner, Larry Ramey, Scott Zech. Third row: Butch Alexander, Tom Clouser, Frank Jameson, Don Groover, Jerry Wolfe, Ronnie Etchison. Fourth row: Mr. Davis, Bob Meyers, Allen Horine, Benny Stage, Wilbur Wolfe, Ronnie Goodwin.



Feature twirling specialist, Miss Carol Sue (Susie) Bowman

We of Willkie High are very proud to have as one of our graduating seniors, Miss Carol Sue Bowman. Miss Bowman is a very talented twirling specialist and has performed for several home football and basketball games.

Not only is Carol Sue feature twirler for the Willkie High band, but she is also drum major for the Eagles band in Anderson. She is kept very busy with her twirling and teaching in three Tipton County schools. In 1952, Miss Bowman was one of the two chosen from a group of fifty to twirl for the Orange Bowl festivities as well as the half-time show.

She is a member of the Baton Club of Michigan and Indiana, the National Baton Twirling Association, and the International Baton Twirling Foundation. At this time she is a student of Merl and Margaret Smith of the Jordan Conservatory of Music. Her picture and write-up appear in the 1952, '53, and '54 editions of "Who's Who in Baton Twirling."



Junior Class Play

"The Robe"



On April 16, 1953, the junior class, under the direction of Mr. Kenneth Callahan, presented "The Robe", a serious play about the robe of Christ, following his crucifixion. The story follows the Roman soldier, Marcellus Gallio, the executioner. Realizing he has done wrong, Marcellus pursues Christianity and remains steadfast in his belief. The story comes to a climax at a banquet when Marcellus is put on trial by the emperor, Caligula.

Members of the cast were:

Stephanos Michael Helping
 Sarah Shirley Fisher
 Melas Bernard Altherr
 Demetrius Jerry Eder
 Marcellus Gallio Richard Wehrenberg
 Centurion Paulus John Pierce
 Pontius Pilate Richard Dellinger
 Captain Fulvius Kenneth Garrison
 Lucia Gallio Sara Jane Smiley
 Simon Peter Chester Gerig
 Tiberius Larry Gardner
 Caligula Max Stoker
 Sarpedon Joseph Fettig
 Salome Margaret Switzer
 Guards Don Morris, George Leisure
 Diana Gallus Jan Newcomer
 Helen Barbara Boruff
 Cornelia Gallio Carol Clymer

Senator Gallio Bob Barber
 Phoebe Eupolis Susan Jackley
 Theodosia Eupolis Theresa Mangas
 Quintus Lucian James Cole
 Rhoda Patricia Sutton



The cast and production aids were later given an opportunity to see "The Robe" filmed in Cinemascope at the Indiana theater in Indianapolis. It was indeed a thrill to relive the various parts and familiar happenings of the play.





Seated, left to right: Anna Stout, Janice Taylor, Jean Spies, Carol Bowman, Nancy Free, Kay VanBuskirk, Mary Rudig, Loretta Loyd. Standing: Dick Underwood, Wayne McDaniels, Larry Clark, King Huntsinger, Mr. Freed, Don Morris, Joe Fettig.

Art Club

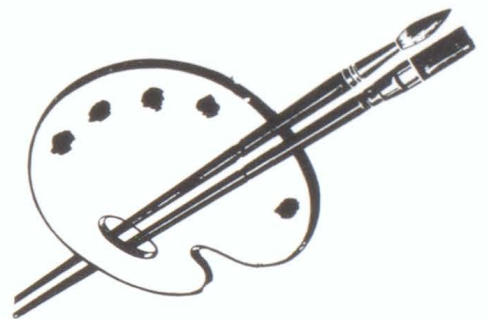

The Art Club, one of the newest and smallest of our school's organizations is also one of the most talented. It is a service club for the school. The members make posters for the senior class plays and various seasonal decorations for the halls and the Panther Den. This year they made a life size nativity scene which was put up in the hall. Last year they made the panther for our basketball games. This group has also put on art shows for different women's organizations. The Art Club is not for art students alone. The only requirement is a little talent. This club gives many students who do not have time for art an opportunity to develop their talents. They may meet evenings with the sponsor, Mr. Freed.

Senior Class Play

"The Double Door"

On November 12, 1953, the senior class presented "The Double Door", a mystery play in three acts which was directed by Mr. Kenneth Callahan. The setting for the play was the gloomy, old Van Bret mansion.

The story revolved around Victoria Van Bret, the head of the household. Victoria dominated all of the members of her household but found a powerful foe in her brother's bride, who finally persuaded her husband to leave the mansion. This angered Victoria, so she tried to dispose of the new bride but was discovered and exposed. Members of the cast included:

Victoria Van Bret Mary Rudig
 Caroline Van Bret Carol Clymer
 Avery Barbara Boruff
 Dr. John Sully . . Richard Wehrenberg
 Telson Richard Dellinger
 Mr. Neff Richard Wood

Mr. Chase Ronald Cole
 Lambert Larry Gardner
 William Robert Barber
 Louise Loretta Loyd
 Ripp Van Bret Mick Helping
 Anne Darrow Patricia Sutton





"The Double Door"

"The great profile"

"Without you it wouldn't have been possible"



"Just a little bit. It won't hurt."

"My dear, this style is very becoming to you."





Homecoming





Such fun



At the game

Homecoming

Grand march



Homecoming queen
Miss Betty Beckly



Junior-Senior Prom

Upon entering the Panther Den on May 15, the couples attending the 1953 Junior-Senior Prom were greeted with "Aloha" formed by a blanket of colored carnations hung on the wall next to the entrance. The walls of the Den were draped with large nets and pictures of sea animals while the ceiling was adorned with sparkling stars hung from a pink background. "Hawaiian Paradise", the theme of the event, was maintained throughout the decoration. A highlight of the evening was the coronation of the queen by Richard Dellinger, Junior class president. Darlene Goins, a member of the Senior class, was elected queen and members of her court were: Joyce Clary, Mary Rudig, Shirley Fisher, and Patricia Sutton.



After leaving the Den, the couples attended the Elwood theater after which they were invited to the Country Club where they danced and were entertained. Breakfast, served by members of Kiwanis, Lions and Rotary clubs, brought the delightful evening to a close.





Sadie Hawkins Day Party





Who's most likely to succeed?
Looking into the crystal ball, I see Mary Leeson and Richard Dellinger "in the chips."



Who's the biggest story teller?
It's a toss up between Margene Schuck and Jay Long. I guess we'll have to call it a draw.

Who's Who



Who are the class cut-ups?
Loretta Loyd and Joe Wood always keep 'em laughing with their witty remarks.



Who's the cutest couple?
Naomi Robbins and Bob Barber are considered the cutest couple for '54.

Who's the best looking?
Carol Clymer and Mick Helpling win the title of "the best looking girl and boy in Elwood High."



Who's the most bashful?
Theresa Mangas and Charles Murphy are considered the shyest girl and boy in '54.





Who's the most all-around?
Shirley Fisher and Mike Ripperger can be found anywhere at anytime.



Who's the sleepest?
Carolyn Mitchell and Ivan Fowler hold the trophy for being the sleepest in class. Anyone care to set a new record?

In '54



Who are the best actor and actress?
Barbara Boruff and Dick Wehrenberg can always be counted on to give a good performance.



Who are the best dancers?
Whether the tempo is fast or slow, Ann Southern and Dick Underwood are the best dancers in E.H. S.

Who's the most athletic?
Beverly Moore and Benny Stage are not only sports fans but also good athletes themselves.



Who are the most talkative?
Carolyn DeLong and Rex Landrum are the undisputed champion talkers of '54.





Ticket Manager, Mr. Sullivan, and his Assistant, Patricia Hobbs.



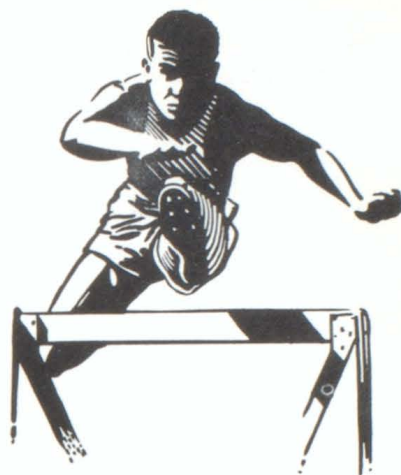
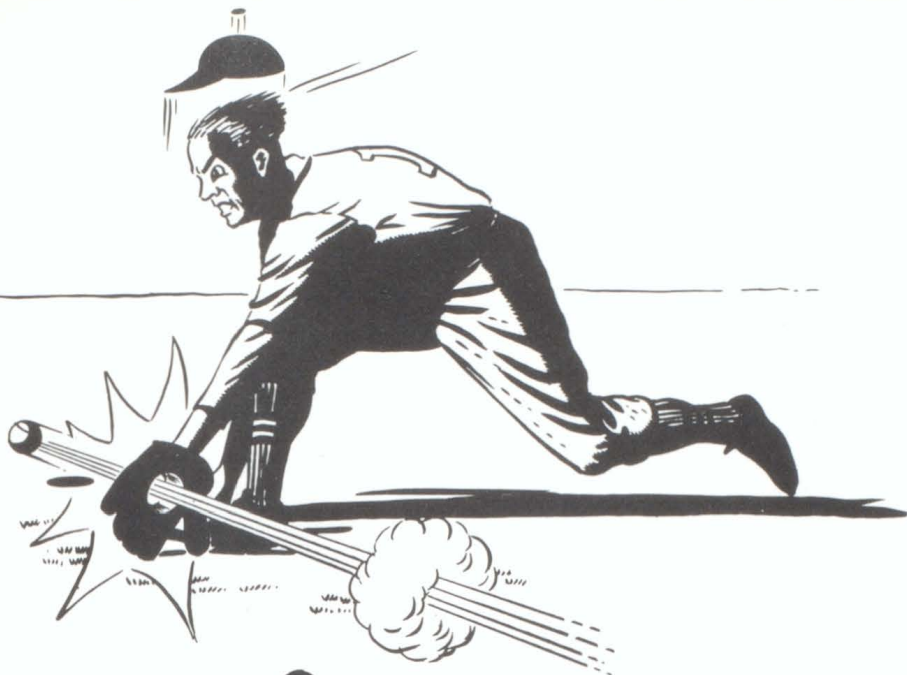

Panthers



Athletics

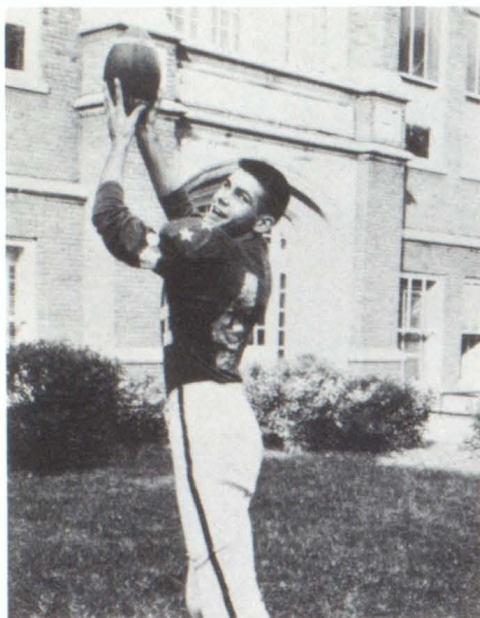

Michael Helpling
End

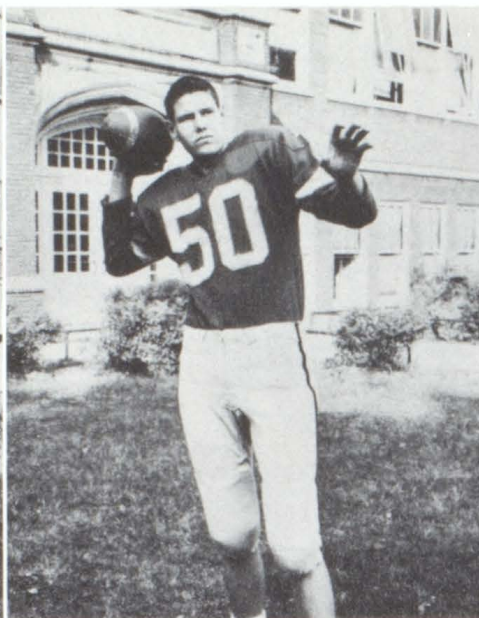

James Cotton
Quarterback

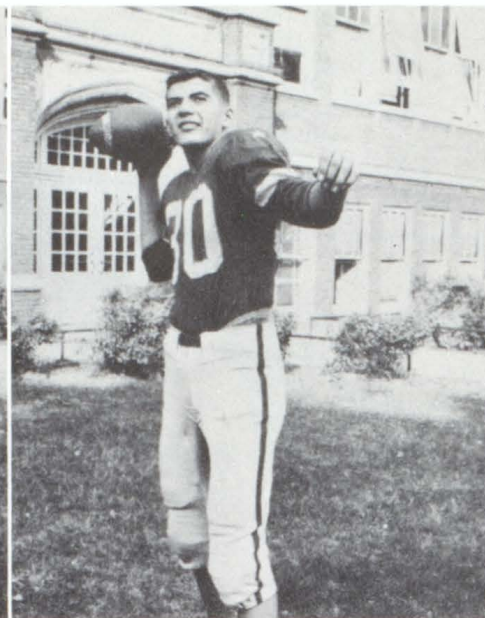

Ed Morris
End

Varsity Football

Sept. 11	Elwood - 20	West Lafayette	13
Sept. 18	Elwood - 7	Tipton	13
Sept. 24	Elwood - 18	Wabash	7
Oct. 2	Elwood - 18	Kokomo	7
Oct. 9	Elwood - 7	Noblesville	16
Oct. 16	Elwood - 31	Alexandria	6
Oct. 20	Elwood - 14	Peru	19
Oct. 23	Elwood - 25	Hartford City	7
Oct. 30	Elwood - 6	Anderson	37

Standing, left to right: Dan Merritt, John Burdsall, Bob Sturtsman, Ronnie Michael, Jared Carter, Don Garrison, Larry Fetz, Louis Biltz, Bill Thompson, Kenneth Hill, Coach John Ward, Richard Heaton. Third row: Coach Frank Bykowski, Mike Ripperger, Douglas Goodwin, Arthur Emmerling, Norman Maley, Noland Brook, Wilbur Wolfe, Max Landrum, Bill Schuck, Conrad Seibold, Dudley Tolle, Fred Willhoite, Jim McGuire, Charles Robinson. Second row: Dick Wood, Ronnie Cole, Ronald Hollowell, Gene Stage, Dick Underwood, Don Morris, Mike Helpling, King Huntsinger, Jim Cotton, Ed Morris, Rex Landrum, Kyle Dauenhauer, Benny Stage, Keith Kaser. First row: Jim Lamb, Larry Scudder, Everett Webb, Warren Waymire, Steve Ward, Dick Sharp, Lester Coston, Don Merritt, Jerry Smith, Larry Manis.



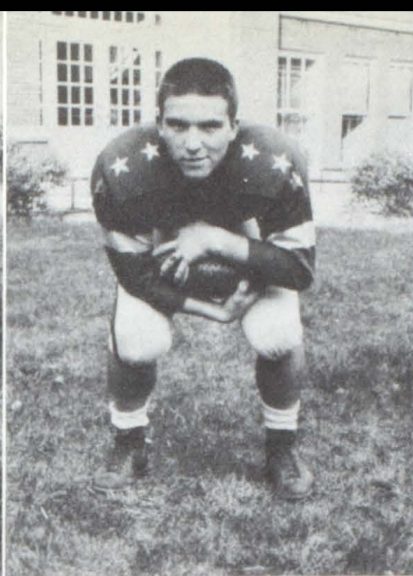
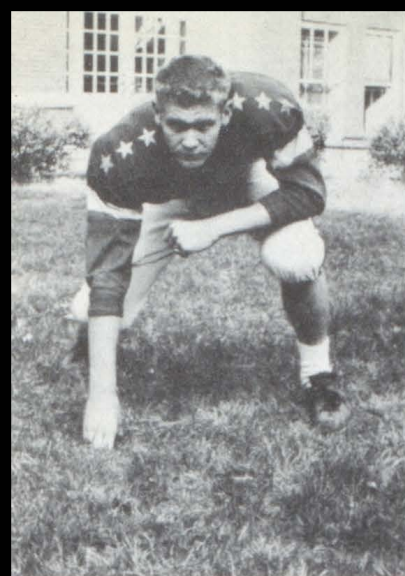

Ronald Hollowell
Fullback

Rex Landurm
Guard

Ronald Cole
Halfback

Dick Underwood
Fullback

Benny Stage
Tackle

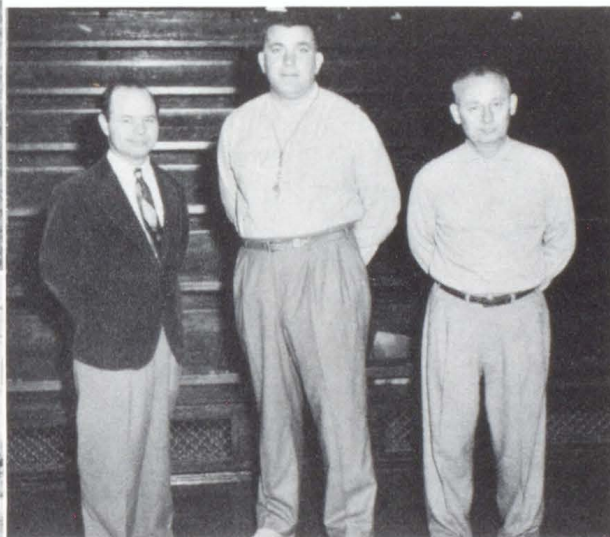

FOOTBALL COACHES
Left to right: Gilbert Shuck, Frank
Bykowski, John Ward.

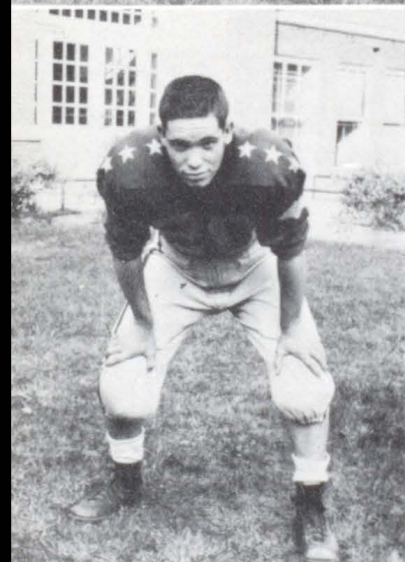

Keith Kaser
Halfback

Kyle Dauenhauer
Guard

King Huntsinger
End

Gene Stage
Halfback

Don Morris
End

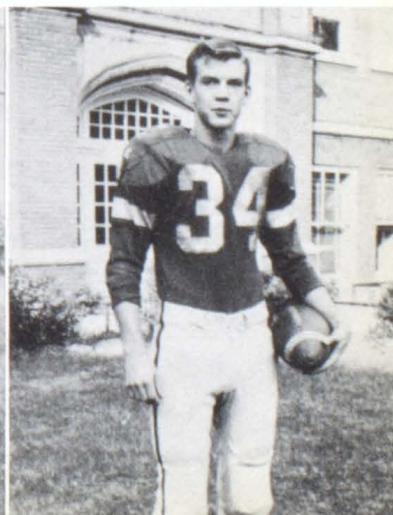
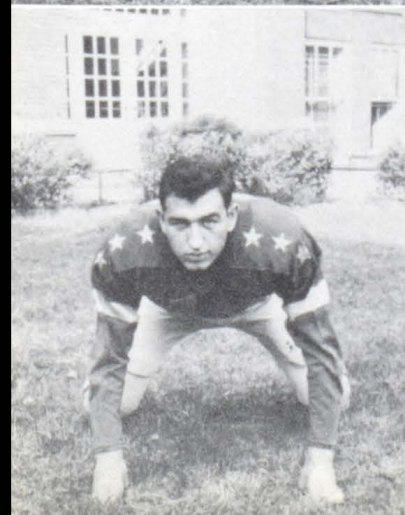

Freshman Football

September 23	Elwood	0	Alexandria	6
September 29	Elwood	13	Anderson	7
October 8	Elwood	16	St. Joseph	2
October 12	Elwood	0	Kokomo	0
October 19	Elwood	0	Anderson	19

First row, left to right: Danny Whetzel, Harold Harting, Larry Courtney, Ronnie Berry, Jerry Hallam, Terry Newkirk, Bob Meyers, Roger Gallatin, Rex Carlisle. Second row: Steve Clark, Marvin Crim, Richard Mitchell, Ted Rose, Tom Fihe, Tom Noble, Fred Jones, Rodney Passmore, Ed Beck, David Huntsinger, Jack DeBonis. Third row: Mr. Bollinger, Rubin Tunnell, Jerry Gillum, Jerry Brummet, John Downham, Bob Willhoite, David Miller, Ronnie Goodwin.



Varsity Basketball

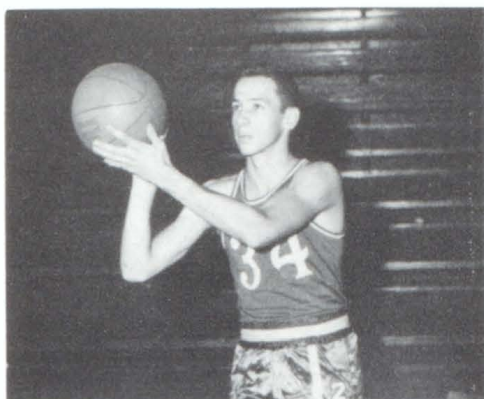

Gene Stage
Guard

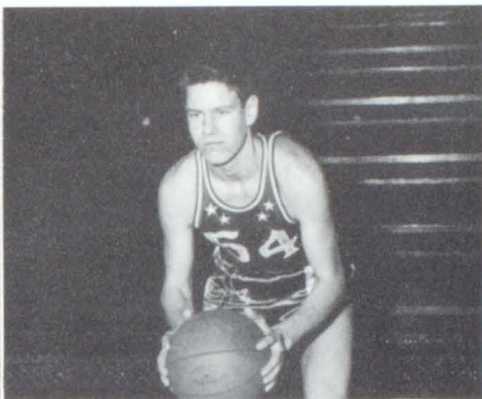

Jim Cotton
Center

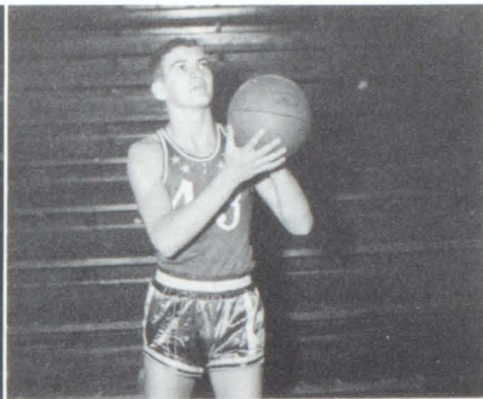

Ed Morris
Forward

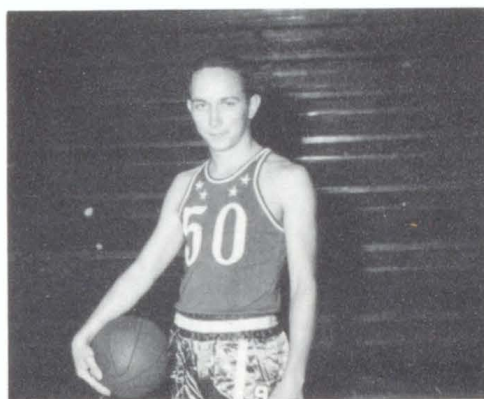

King Huntsinger
Forward

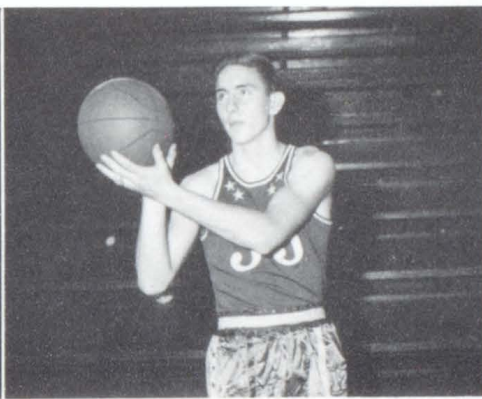

James Frye
Forward



John Davis
Guard

First row, left to right: Charles Werline, Max Landrum, Warren Waymire, Gene Stage, Mike Hoefer, Dave Francis, Jim McGuire. Second row: John Davis, Estel Donaldson, Bob Wardwell, Jim Cotton, James Frye, Ed Morris, Dallas Heston, King Huntsinger.



B- Team Basketball

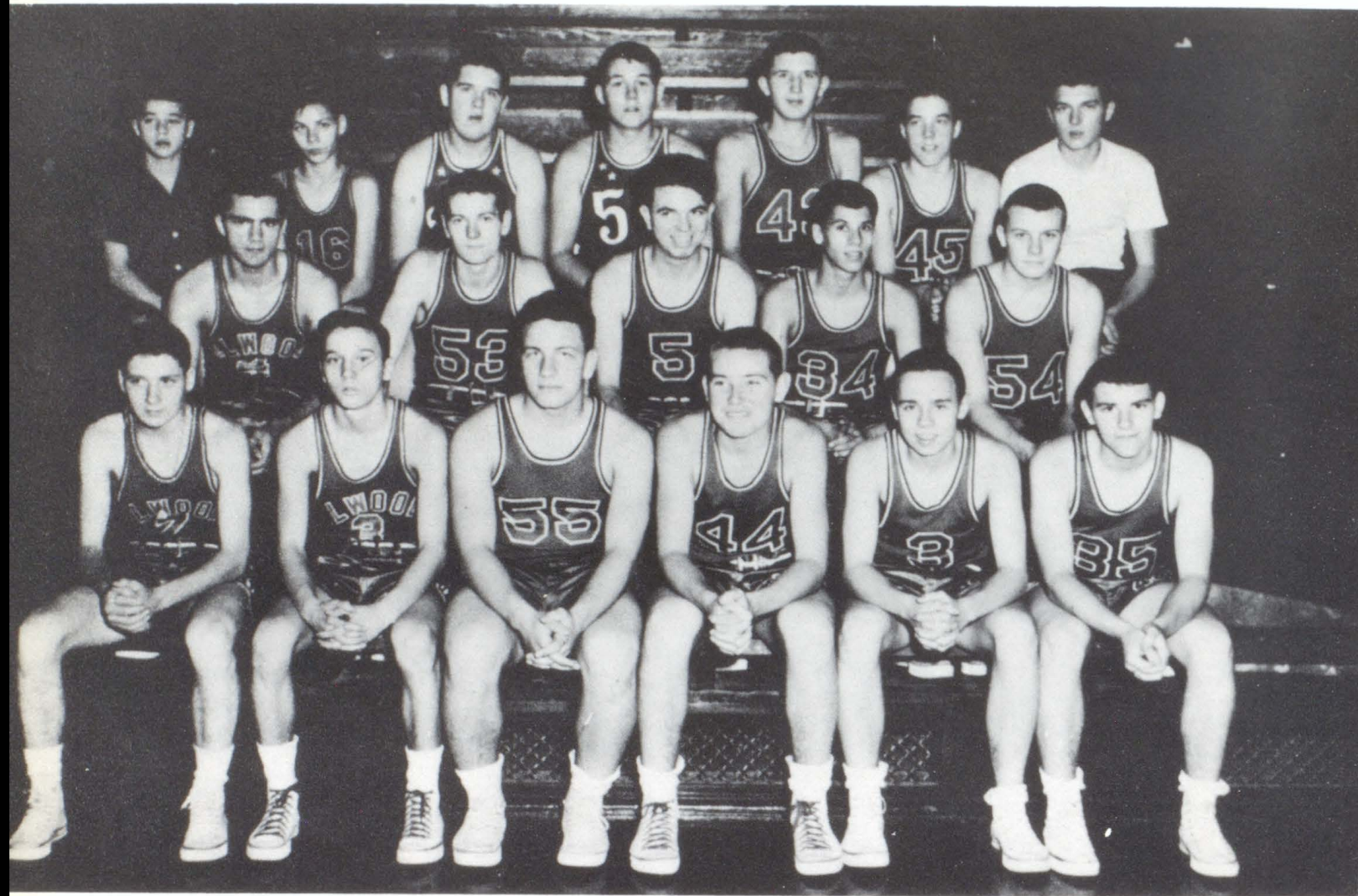

First row, left to right: Charles Werline, Larry Scudder, Art Emmerling, Mike Hoefer, Steve Ward, Everett Webb. Second row: Don Garrison, Denny Robinson, Estel Donaldson, Dan Merritt, Louis Biltz. Third row: Duane Stafford, Don Merritt, Dallas Heston, Bob Wardwell, Jared Carter, Dave Jones, Roger Mitchell.

Freshman Basketball

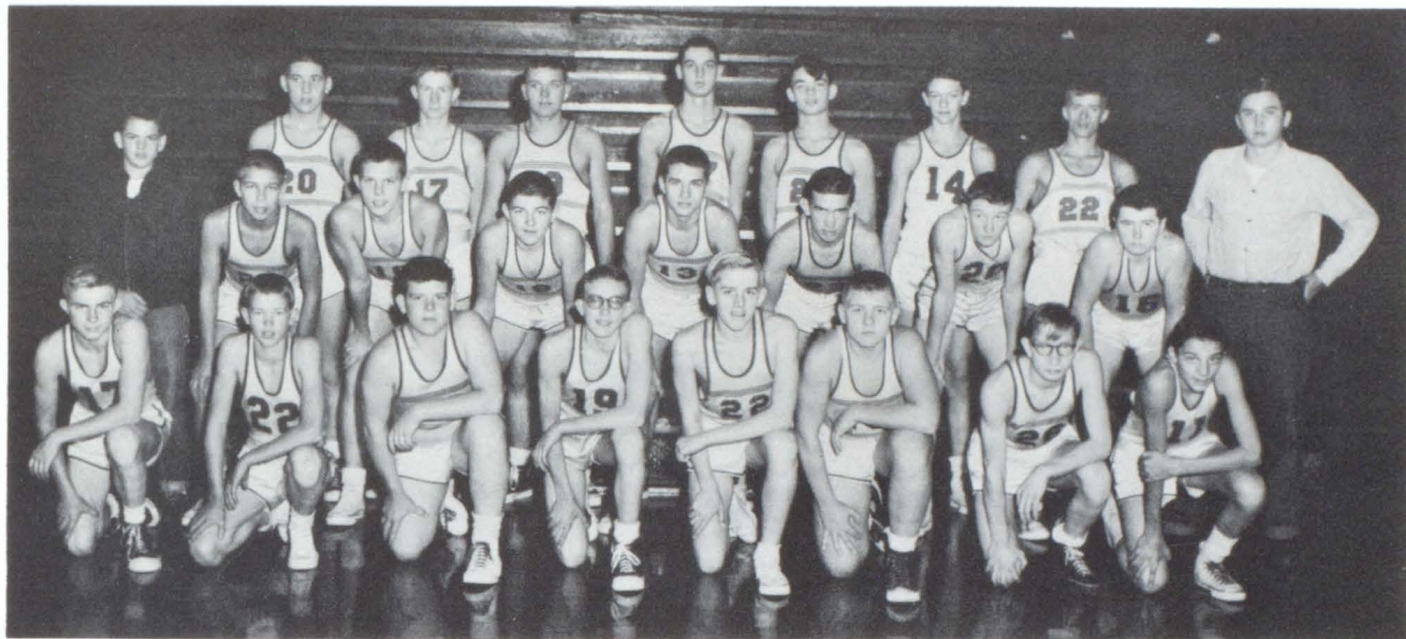

First Row, Left to Right: Rex Carlisle, Jerry Boruff, Ronnie Goodwin, Tom Clouser, Tom Fihe, Larry Courtney, Jerry Hallam, Jack DeBonis. Second Row: Rodney Passmore, Roger Gallatin, Marvin Crim, Richard Mitchell, Ted Rose, Ken Hofer, Mac Sams, Fred Jones, Jim Headley. Third Row: Jerry Gillam, Larry Riley, Jerry Brummitt, John Downham, Danny Whetzel, David Carmer, Ed Anderson.

Agriculture Basketball



First Row, Left to Right: Mr. Davis, Keith Trimble, Stanley Legg, Charles Goforth, Bryan Fettig, Wayne McCord, Mike Trimble. Second Row: Jerry Fuller, Larry Hughes, Benny Stage, Walter Wolfe, Allen Horine, Eddie Everling, Robert Stewart.

Agriculture

The purpose of 4-H is to develop clear thinking, a sense of loyalty, an ability to accept responsibility, and all the other ideals of a strong character so that each member may better serve his club, his community, and his country. Projects are designed not only to bring members together, but also to better equip them for the time when they are the "back-bone" of the nation.

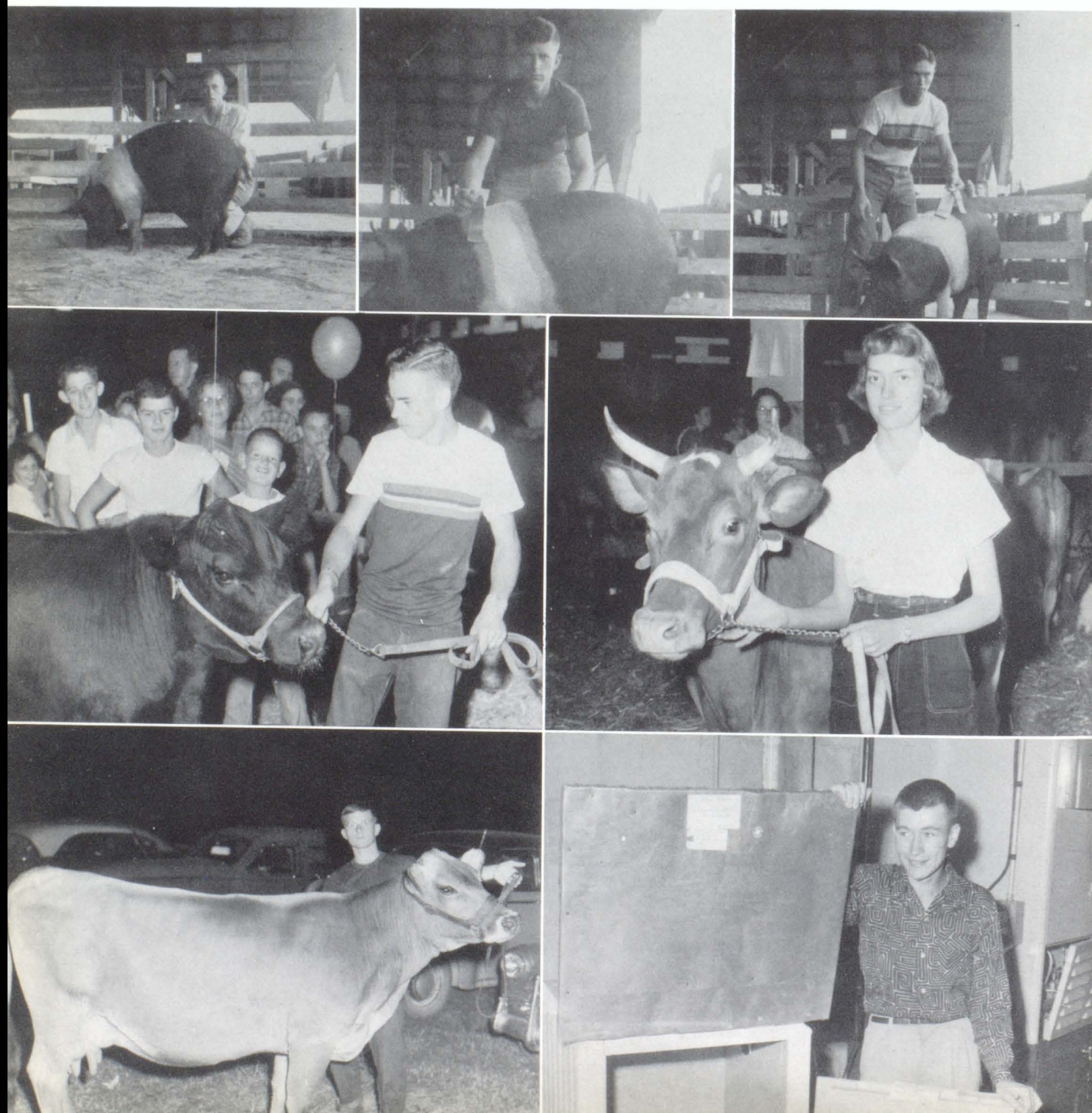

E-Men's Club

The E-Men's Club is one of the most successful clubs of the school, and although the membership changes from year to year, the purpose, to serve, never changes. The membership of the E-Men's Club consists of all the athletes who have earned varsity "E" in sports. Each year the club sponsors an open-house to start the basketball season. At the open-house, everyone is invited to hear the latest rule changes and see the Elwood teams in action. The club also sponsors dances for the entertainment of the student body. The club's money is made through these projects. A few of the worth-while projects of the club have been to put markers on the football field, sponsor dances, and more recently to buy a television set for the Panther Den. Mr. Ward is the sponsor of the E-Men's Club which tries to produce good sports and the markings of good citizens.

This year, the club officers were: Jim Cotton, president; Rex Landrum, secretary-treasurer.

First Row, Left to Right: Kyle Dauenhauer, Benny Stage, Bill McKinley, Max Landrum, Jim McGuire, Dick Wood. Second Row: Joe Wood, Dick Hiatt, Walter Wolfe, Art Emmerling, Michael Helpling, Mike Ripperger, Richard Underwood, Ronnie Hollowell, Mr. Ward. Third Row: Rex Landrum, Don Garrison, Norman Maley, Ed Morris, Jim Cotton, Don Morris, King Hutsinger, Ronnie Cole.





First Row, Left to Right: Sandra Heck, Nancy Hocker, Eleanor Hemphill, Sheila Sorrell, Rita Blitz, Shirley Fisher, Rachael Tucker, Anna Haas, Kay Beeman. Second Row: Pat Cooper, Naomi Robbins, Janice Taylor, Barbara Wasson, Tennie Tunnel, Sharon Dellinger, Sherry Clark, Linda Hocker, Margaret Switzer, Pat Conley. Third Row: Ilene Caldwell, Alice Boyden, Carolyn Mitchell, Joan Cole, Elaine Eder, Joyce Pierce, Sandy Gardner, Margaret Hocker, Joan Cole, Irma Rainey, Beverly Moore. Fourth Row: Delores Arnold, Ethel Boyden, Gay Small, Peggy Jackman, Ruth Poole, Ardella Truitt, Carolyn Phenis, Shirley Switzer, Darlene Anderson, Jane Fisher, Delores Caldwell.

Girl's Athletic Association

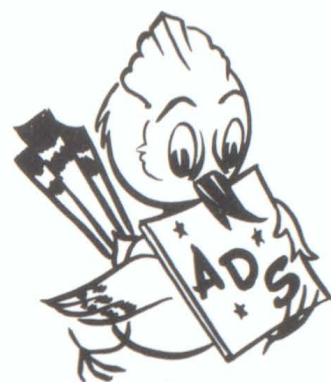

Advertising



<p>REICHART'S Clover Farm Stores Phone Fe 2-9088</p>	<p>TAFT & BAKER FURNITURE STORE Phone Fe 2-6212 Furniture, Rugs, and Appliances 1531 Main Street Elwood, Indiana</p>
<p>GRINNELL'S Toys — Variety — Gifts ½ Mile East on State Road 28</p>	<p><i>Compliments of</i> MORRIS STORES 202-204 South Anderson St. ELWOOD INDIANA</p>
<p><i>CONGRATULATIONS</i> <i>From</i> HOME ICE AND COAL 1800 So. D Phone Fe 2-5621</p>	<p>APEX BEAUTY SHOP 2015 North A Street Phone Fe 2-2163 Prop. Margaret Groover and Rena Heaton</p>
<p>ARROW SHIRTS DOBBS HATS FALVEY'S For Men and Boys SAMSONITE FLORSHEIM LUGGAGE SHOES</p>	<p>T H BANNER STORE <i>Compliments of</i> E Anderson's Dominant, Dependable, Thrifty Shopping Center Anderson, Indiana Phone 6675</p>
<p>MARTZ GROCERY 824 West Main QUALITY MERCHANDISE COURTEOUS SERVICE Phone Fe 2-3871</p>	<p>THE WHY STORE ONLY THE BEST AT THE LOWEST PRICES</p>
	<p>MADDOCK INSURANCE and TAX SERVICE 114 South 16th Street</p>
	<p>BROWN'S JEWELRY 2101 Main Street WATCHES DIAMONDS</p>

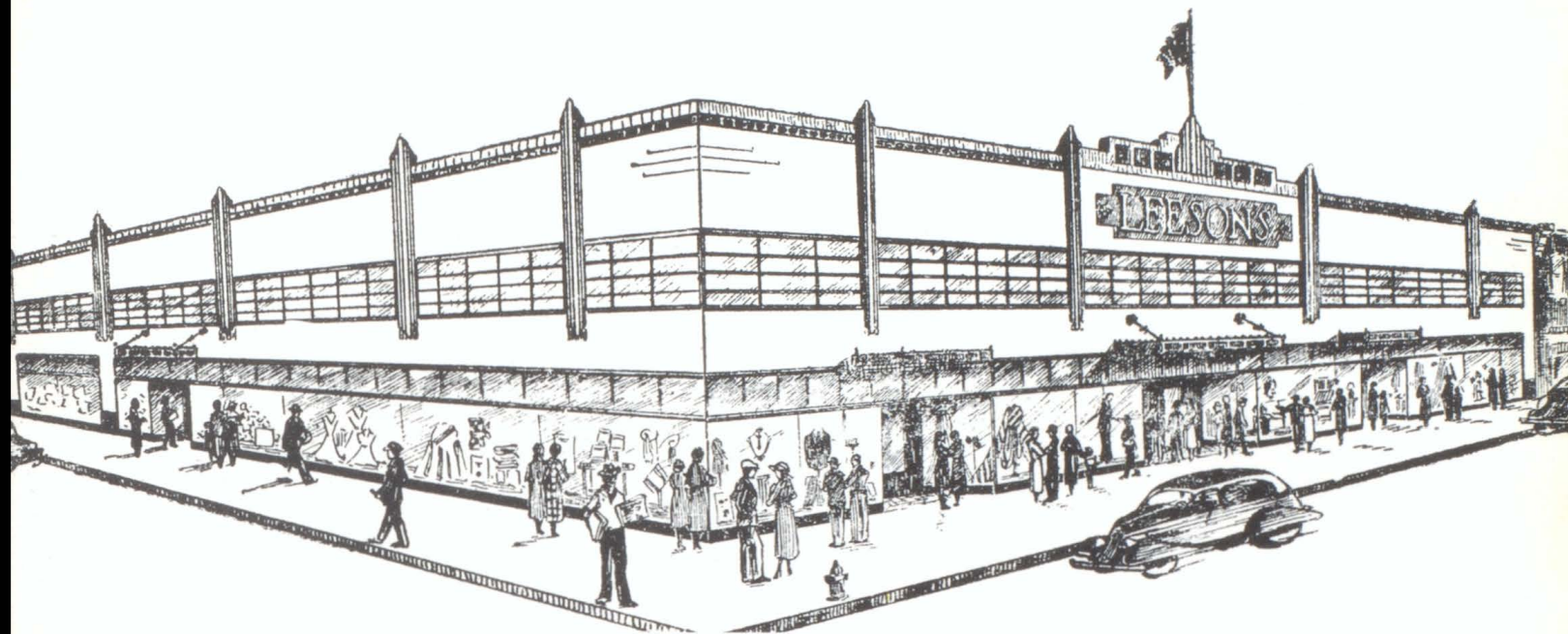

Students:

You too should get the benefit of a seventy-seven-year-old experience in modern merchandising. For seventy seven years this firm has stood the test and faithfully served Elwood and community. Leeson's faith in Elwood, and the people's faith in Leeson's have built an institution that will endure. Remember — good merchandise is available at all times — at Leeson's.

R. L. LEESON & SONS CO.

SAM AURELIUS

Candies – School Supplies
Soft Drinks and Magazines

1610 – Next to Campus

CENTRAL INDIANA GAS COMPANY

ROYAL GARMENT CLEANERS

CITY FISH AND POULTRY MARKET

Quality Eggs and Poultry
Fish and Oysters
Phone Fe 2-5482 Jack Melling, Mgr.

WHEELERS MARKET

EMKA MACHINE COMPANY

North 3rd Street
Elwood, Indiana
Phone Fe 2-3972

SEEGER AUTO SUPPLY

Complete Line
of
Automobile Accessories
Distributors for Smitty and
Sportsman Mufflers

Phone Fe 2-3171 1112 So. 16th St.
Elwood, Indiana



*The First National Bank
of Elwood*



OVER 60 YEARS

OF

1892

CONTINUOUS SERVICE

1954

TO

THIS COMMUNITY

More than a half century of banking has given this bank an insight into the needs of banks in this area. We welcome an opportunity to share with our friends any information which we may have and to discuss individual as well as mutual problems.

**Member of
Federal Reserve System
Federal Deposit Insurance Corporation**

JOHNSON SEA HORSE

Outboard Motors
Any Kind of Boats and
Canoes in Wood or Metal
Chris-Craft Boat Kits
Tee-Nee and Sterling Trailers
Duplex and Mobil
Oils — Greases
and Accessories

LEATHER'S BOAT HOUSE

1823 North A Street

Congratulations to Senior Class

SINGER SEWING CENTER

*"Full Line of Sewing Machines And
Vacuum Cleaners"*

206 So. Anderson Street
Elwood Indiana

COPHER AND FESLER

FUNERAL HOME

Congratulations

Zimmer Industries Inc.

Manufacturer of America's Finest Trailer Homes

1000 North Ninth Street

Elwood, Indiana

**CONGRATULATIONS TO THE
CLASS OF 1954**

From the

**ELWOOD THEATRE
VOGUE THEATRE
ELWOOD DRIVE IN THEATRE**

"It's Smart to go to the Movies"

EDGAR M. CLARK CO., INC.

Ambulance and Funeral Service

Phone Fe 2-3442

Open Every Minute of the Year

"Candid Capers"





THE CITIZENS BANK

Corner A and South Anderson

COMPLETE BANKING SERVICE

Phone Fe-2-3367

Member Federal Deposit Insurance Corporation

Elwood, Indiana

A COMPLETELY
REMODELED
FUNERAL HOME
AT

YORK'S

JACK'S GROCERY & BAKERY

2034 Main Street
Phone Fe 2-6553

PEM'S SELF-SERVICE LAUNDRY

SHIRTS FINISHED
Cricket's Dad, "Pem" Robbins

611 So. Anderson St. Ph. Fe 2-3242

ALLEN'S SHOE STORE

**SHOES FOR THE
ENTIRE FAMILY**

1954 Seniors – We Salute You
*Here's to your success – Do some things
better than they ever have been done before.*

VIEW POINT INC.
1532 Main Street

McDANIEL'S
DRY GOODS CLOTHING SHOES

**WORTH DELLINGER AGENCY
INSURANCE**

914 South Anderson Street
Elwood, Indiana
Phone Fe 2-5212

**OLIVER MOTORS
NASH SALES AND SERVICE**

1441 South A Ph. Fe 2-7721

CHRYSLER & PLYMOUTH

1412 Main St.

E. M. Peterson Motor Sales

ROBERT L. JACKLEY

FUNERAL HOME

AMBULANCE SERVICE

Phone Fe 2-5821

Congratulations Class of 1954



The Kiwanis Minstrel is an annual activity of the Elwood club for the purpose of raising funds to help the youth of this community.

KIWANIS CLUB OF ELWOOD

Elwood, Indiana

<p><i>Compliments of</i></p> <p>INDIANA and MICHIGAN ELECTRIC COMPANY</p>	<p>KLUMPP WALLPAPER and PAINT STORE</p> <p>1533 So. A St. Phone Fe 2-2242</p> <p>INLAND MARINE GUNS – TACKLE SPORTING GOODS EVINRUDE MOTORS</p>
<p><i>Best Wishes</i></p> <p>FETTIG CANNING CORPORATION</p>	<p><i>Compliments of</i></p> <p>RAY HOLLENSBE INSURANCE AGENCY INC. Complete Insurance and Service</p> <p>210 So. 22nd St. Phone Fe 2-2682</p>
<p>ELWOOD FLOOR STORE</p> <p>Floor Coverings</p> <p>1524 Main St. Phone Fe 2-2791</p>	<p>SIMMONS CLEANERS</p> <p>THE CAMERA SHOP COLOR HEADQUARTERS</p>
<p><i>Compliments of</i></p> <p>COX SUPER MARKET</p> <p>Alexandria Indiana</p>	<p>KLEIN'S</p> <p>The Latest Fashion In Footwear</p> <p>WAYNE JONES and SONS INC. FIRESTONE WESTINGHOUSE – ADMIRAL – RCA 1424 West Main Street Elwood Phone Fe 2-2361</p>

HEAD MOTORS INC.

Dodge – Plymouth – Dodge
Job-Rated Trucks

322-24 So. Anderson St.
Phone Fe 2-3982

GOOD LUCK

Class of "54"

Bill and Lilly

ELWOOD ROLLER RINK

COULTER'S SUPERETTE

You Name It!
We Got It!

CONGRATULATIONS

Class of "54"

RICH GOLD DAIRY INC.

Phone Fe 2-2422

Best Wishes From

**CENTRAL PAINT AND LUMBER
COMPANY, INC.**

Phone Fe 2-5402

1621 So. A

Elwood

McKNIGHT'S

1519 South B Street

Elwood, Indiana

Farmall Tractors . International Trucks

Farm Implements . Parts Service

DAWSON BUICK PONTIAC CO.

317 So. Anderson St.
ELWOOD, INDIANA

ELWOOD TOOL AND DIE CO.

J. H. Graham
Manager

2700 So. K St.
Elwood, Ind.

PERKINS TV SERVICE

Your Capehart Dealer
For those who want something better

1301 Main St.

Phone Fe 2-2451

ABE'S AUTO SALES

Phone Fe 2-3152

USED CARS AND TRUCKS

1351 So. B Street

Elwood, Indiana

DRUGS

PRESCRIPTIONS

PAINT

WALLPAPER

OVERSIZE FILM FINISHING

HINSHAW'S



Autographs

An open notebook with lined pages. The left page has a black and white striped tab on the left edge. The right page has a small red mark near the bottom center.

Congratulations from

**MONTICELLO
MANUFACTURING COMPANY**

Elwood, Indiana

Congratulations

to the Class of '54

CONTINENTAL CAN CO.

900 North D Street

Elwood, Indiana

CONGRATULATIONS

CLASS OF 1954

Here's Hoping That Your
Fondest Ambitions Are
Realized And As You
Progress Through The
Trials And Tribulations
Of Life, May Health And
Happiness Be Your
Constant Companions.

Jack and George Mangas

MANGAS CAFETERIA

AND ANNEX

Main and Anderson Sts.

Elwood, Ind.

Good Luck . . .

CLASS OF 1954

If you think you are outclassed, you are;
You've got to think high to rise;
You've got to be sure of yourself before
You ever can win a prize.
Life's battles don't always go
To the stronger or faster man;
But soon or late the man who wins
Is the man who thinks he can.

W. D. Wintle

Delco-Remy Division Of General Motors Corporation

Anderson, Indiana

Builders Of The World's Finest

Automotive and Farm Tractor Electrical Equipment

CONGRATULATIONS CLASS OF 1954

To Save Your Money or Buy a Home

Always Remember

**ELWOOD FEDERAL SAVINGS
&
LOAN ASS'N**

Insurance of Savings Accounts to \$10,000.00

1501 MAIN STREET ELWOOD, INDIANA

PHONE FE 2-7381

"Memorable Moments"



CONGRATULATIONS CLASS OF 1954

SUCCESS

TO

YOU

ALL

FRATERNAL ORDER OF EAGLES

Aerie 201

Elwood, Indiana

SINCLAIR

Good Luck, Seniors

M. G. GARRISON

supplier

Phone FE-2-2750



JOHN W. MOORE

USED CAR SALES

Extends Best Wishes

to Class of '54

1616 South A Street

Elwood, Indiana

Phone Fe 2-2432

MANGAS ICE CREAM CO., INC.

WHOLESALE

RETAIL

"VELVET SMOOTH"

PHONE Fe 2-5102

1412 MAIN STREET

FOR FINEST GIFTS

EARL G. RHODES-----JEWELER

Alexandria - Elwood - Tipton

REAL ESTATE

Farm and City

Fe 2-5432

L. L. VAN NESS

1403 MAIN

CALL

CALL

Compliments of

LAND'S MUSIC STAND

Compliments of

F. W. WOOLWORTH CO.

THE BRIGHTEST NAME IN LIGHTS

Manufacturers of Passenger Car,
Truck, Bus, Tractor, Motorcycle
electrical lamps and the amazing
AUTRONIC-EYE, automatic head-
light control.

GUIDE LAMP DIVISION

GENERAL MOTORS CORP.

THE LARGEST
SIDING
Applicators in Indiana
WE GUARANTEE ALL 3!

BEAUTY
COMFORT
ECONOMY

**HOOSIER
HOME IMPROVEMENT
COMPANY INC.**

1623 Main Street
Phone FE 2-7341

Free Estimates
No Down Payment
Small Monthly Payments

*Best Wishes
from*

HIATT & COBB

We wish to take this opportunity to thank
each and every one of our advertisers for
making this yearbook possible.

**CITY CREAMERY
SUMMERS and SON**

For Dairy Products Call Your Grocer
or Phone Fe 2-3801

"Service is our Policy"

Your Best Buy At
THE CENTRAL HARDWARE STORE
Safe Place To Shop

"Right Goods at Right Prices"

Compliments of

THE GOODYEAR STORE

310 South Anderson Street

**GENERAL LAMPS
MFG. CORPORATION**

450 North 9th Street
Elwood, Indiana
Phone Fe 2-3346

Good Luck

Class of '54

