

**WENDELL L. WILLKIE HIGH SCHOOL
ELWOOD, INDIANA**

CRESCENT

1962

ALL ALONG MAIN

Elwood, like many typical American communities, has a main street; and, like most main streets it is lined with churches, homes, and a school . . . Wendell L. Willkie High School. Such is the foundation of a community fathered in the heritage and tradition of "The American Way of Life."

From a small farm village in 1852, Elwood has grown to a progressing town of 11,793. Standing at the corner of Main and Anderson, one can see the ever-increasing patterns--the squares of modern homes extending their parental influences marking the center of an active and progressive community.



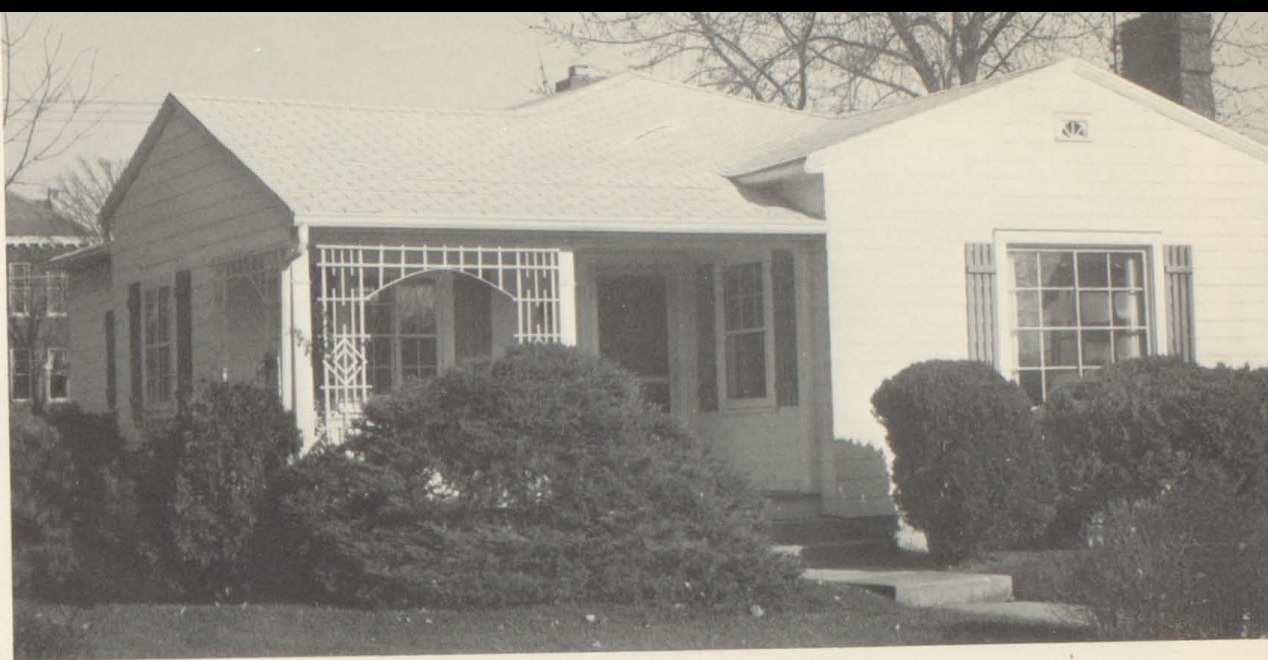



ALL AROUND THE TOWN



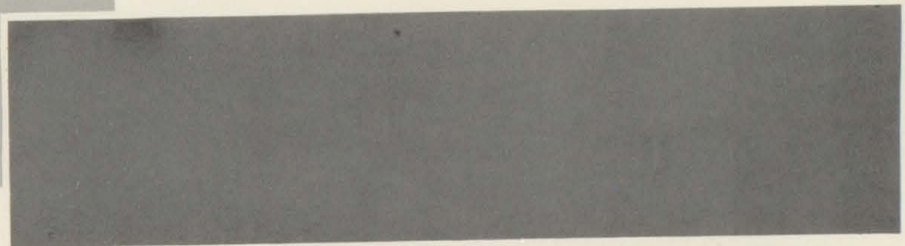
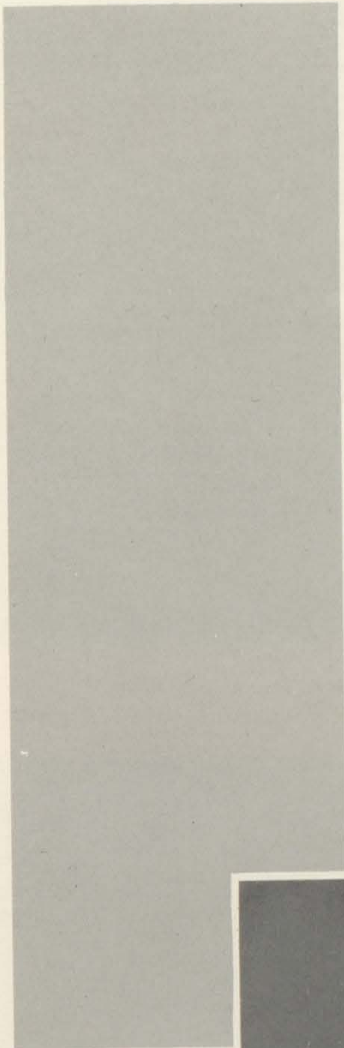

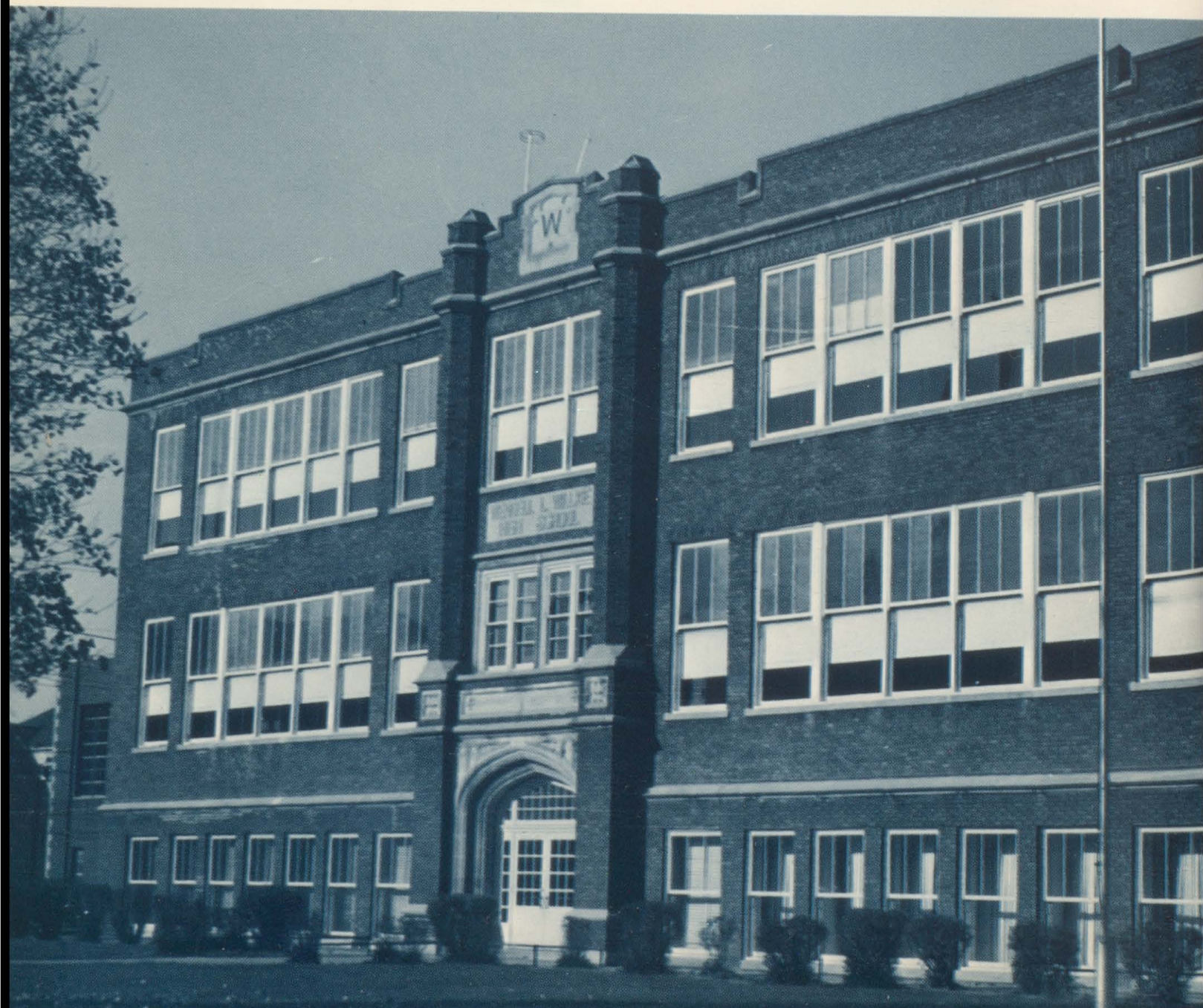
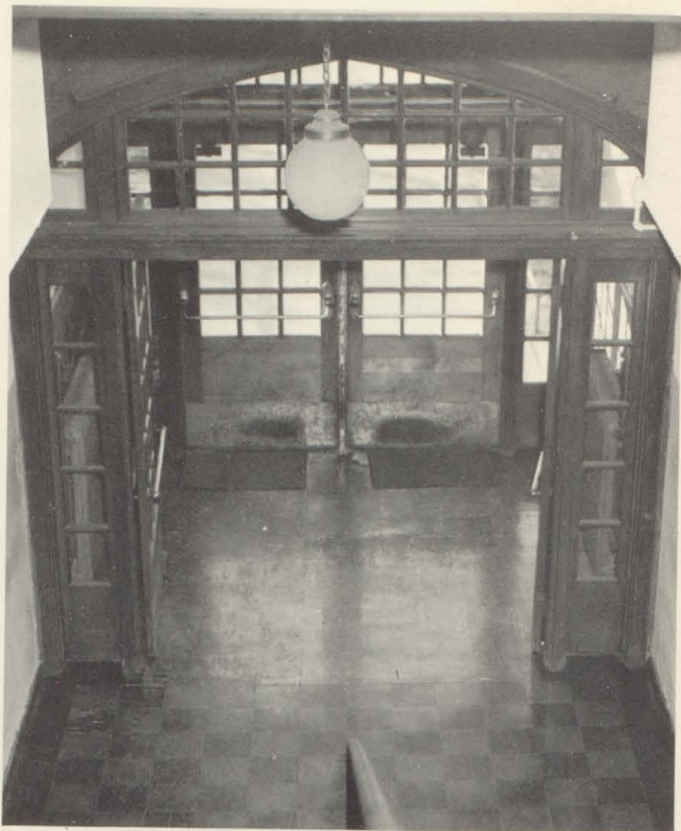

FROM 16TH TO 18TH ON MAIN



The school, if properly used, can help to mold the character and personality of the individual. Within these walls friendships are formed which last through the years. One learns to cooperate with others as well as to accept responsibility along with failure.

Without education we would not be able to communicate with our fellow man. The vocational demands placed upon the individual are higher today than ever before. Thus Willkie High strives to meet these demands.



Mr. Burton gives his typing class a timed writing.

Through counseling with Miss House, J. Burwell and C. Kincaid plan their schedule for their future years at Willkie.



INTO OUR DAILY ROUTINES

There is much to be learned in all of the classes at Willkie. A typical schedule might include English, a foreign language, math, science, social studies, and one of many electives. Not only are there classes in the fall but also there are classes conducted during the summer. These classes are in session long enough for the students to receive credits for one semester. If a person applies himself he can leave EHS with a well-rounded education.

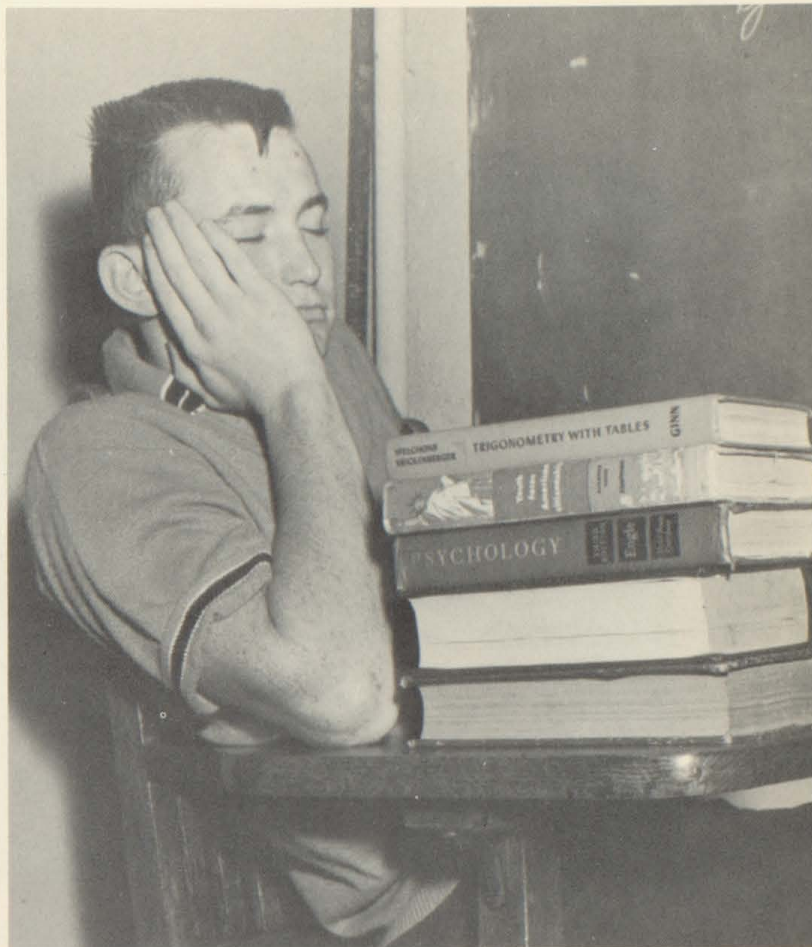

Genius at WORK!

Anxious students wait for Mrs. Barr to unlock her door after lunch.





Driving to school creates a parking problem for B. Bozell.

"All work and no play makes Jack a dull boy" is a recognized factor at EHS. To compensate for this there are various extra-curricular activities.

There is the den on Wednesday, club and organization meetings to be attended, parties to plan and go to, and of course ball games to yell at. One of the newest activities is the Y-Community center where you can dance or play different types of games. All in all a student at EHS has a well-rounded education both academically and socially.

The public library is especially handy during the noon hour. Here students catch up on their homework.

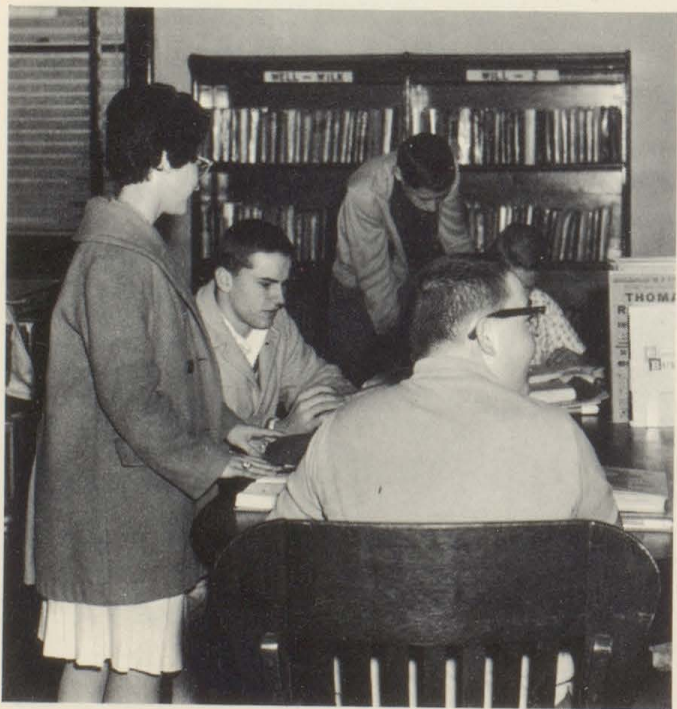

Up in the air for two points against Sheridan.

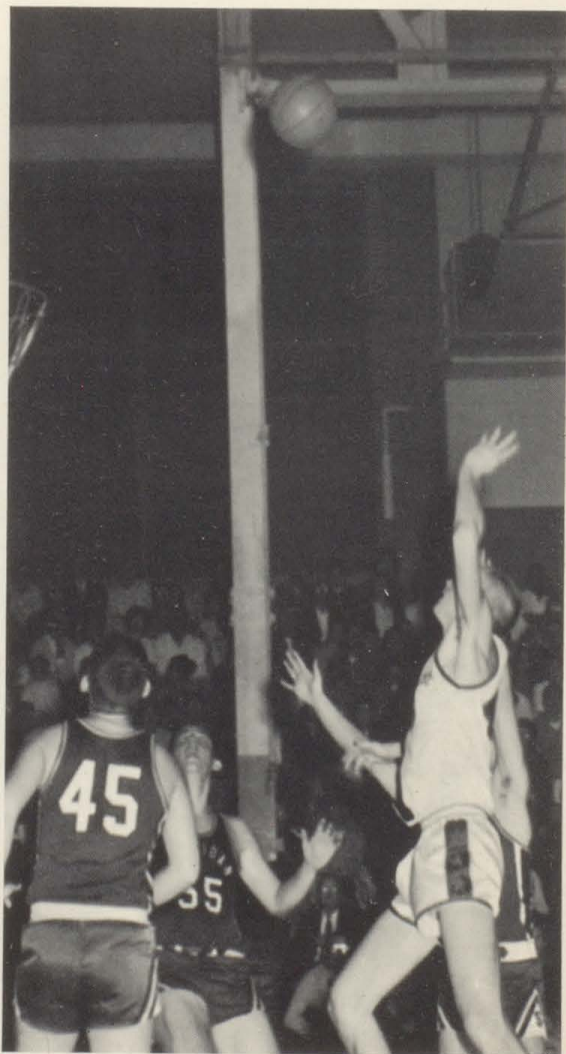

ALL AROUND WILLKIE



The Latin, French, and Spanish clubs combine customs for an evening of fun.

Interested parents view plans for new school at open house, which is a big event at Willkie.





The Homecoming court is (l. to r.): Misses Susan Scea; Pauletta Burton; Sue Clouser, 1960 Homecoming Queen; Diana Usfo; Jane Marty; and Mickey Beasley.

WITH OUR FIGHTING TEAM AND GORGEOUS QUEEN WE PRESENTED OUR 1961 HOMECOMING

Tearfully accepting her crown from Sue Clouser is Miss Pauletta Burton. She is escorted by Gary Burton.

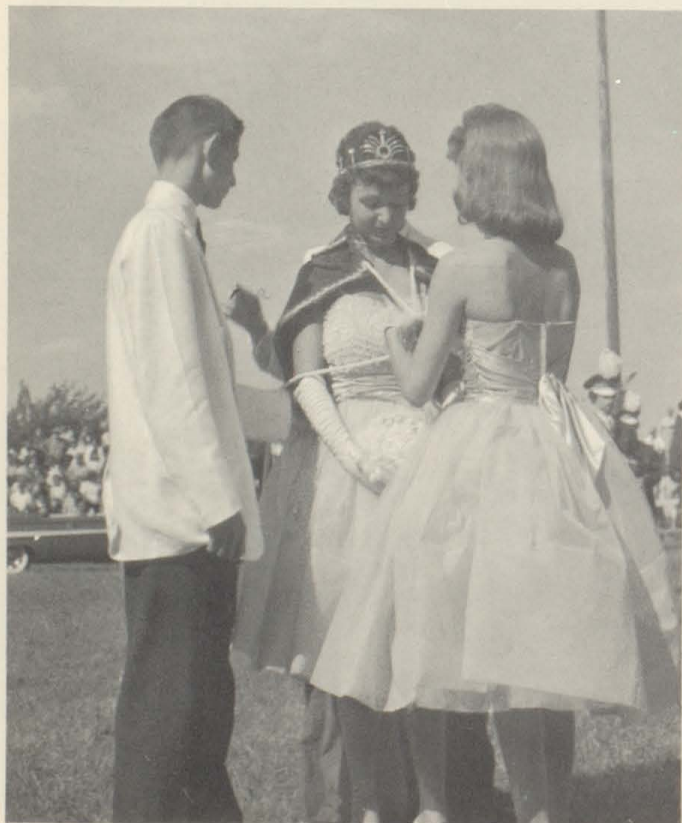

A fall brings football season, bright leaves, and roaring chants; it also brings the memorable Homecoming.

On September 16, 1961, we all recall our surprising defeat by Alexandria. Although our team was behind, it did not defeat our spirit.

During the half-time ceremonies we waited to see whom the Cinderella slipper would fit. Then as our 1960 Homecoming Queen, Miss Sue Clouser, crowned Miss Pauletta Burton 1961 Homecoming Queen, the robe was placed on her shoulders for a year.



MISS PAULETTA BURTON
1961 HOMECOMING QUEEN



Always ready to leave when the air got a little thick was Eddie. Watching silently are J. T., Cliff, Velda, Sylvia, Grant, and Mable.

CLASS OF '62 HAD SUCCESS

"Stranger in the Night," a three act comedy-mystery, was presented by the class of '62 on April 13, 1961. The play primarily involved Sylvia Lee, the attrac-

Eddie swings Nona around as Mable looks on.



tive manager of a hotel gift shop, Mable Crane her business partner, and Grant Terry a newspaper reporter.

The story centered around the gift shop where a murder was to take place with the victim's name hidden in one of the gifts. Eventually everything turns out all right with the victim revealed and everything safe and sound.

The play was directed by Mrs. Sharp and the student director was Jack Armstrong.

PLAY CAST

Sylvia Lee--Kathy Oldag
Mable Crane--Sue Smith
Grant Terry--Meredith Wisler
J. T. Rutledge--Wynn Miller
Velda Stevens--Pauletta Burton
Clifford Newkirk--John Laudeman
Nona Pollard--Diane Usfo
Eddie Beach--Larry Hocker
Rose Jordan--Pat Dooley
Sam Fisk--Danny Blake
Marcella Bender--Mickey Beasley
Sandra King--Ann Walker
Student Director--Jack Armstrong
Director--Mrs. Sharp

Agreement is reached at last between Grant and J. T. with Velda breathing a sigh of relief.



Confusion continues with Margaret, Miss Booth, Carla, a policeman, Miss Baker, Mr. Barnard, Jeannie, Puff, Dan, Jackie, and Roger.

WITH TWO CLASS PLAYS

Amid gleaming footlights and the smell of greasepaint, the class of '62 made their second effort at high school dramatics. They very successfully presented "The Perfect Idiot," a three-act comedy by Eunice and Grant Atkinson.

The play was well directed by Mrs. Barr, aided by Sue Smith. Although this was the first play Mrs. Barr had directed at Willkie High, it proved to be a great success.

The play centered around a boy genius, who by a bit of bribery started a campaign to make himself the most popular boy in school.

The seniors showed a great wealth of talent and thoroughly delighted their audiences with their final high school dramatic presentation.

PLAY CAST

Meredith Wisler--Dan Tennyson
 Sharon Lilly--Linda Barnard
 Larry Hocker--Jackie Tennyson
 Phil Johnson--Puff Witomski
 Mickey Beasley--Carla
 Mell Morris--a policeman
 Kathy Oldag--Miss Booth
 Patty Kiefer--Margaret Tennyson
 Ann Walker--Rhodora
 John Laudeman--Walter P. Latherby
 Norma Hardebeck--Jeannie
 David Haskett--Roger Tennyson
 Susan Scea--Miss Baker
 Jack Armstrong--Mr. Bardard
 Reg Lindsay--Dr. VonBarf
 Student director--Sue Smith
 Director--Mrs. Barr

Latherby tells Roger how Dan has ruined his show as Dan, Jackie, Rhodora, and Margaret look on.





Happy with their catches are S. Ross, R. Tam, and L. Huntsinger as J. Justus and C. Meyer look dumb-founded.

HAY AND CORN — SADIE HAWKINS

"On your mark! Get set! Go!" This was the battle cry of the senior gals at the annual Sadie Hawkins Dance held on November 22, 1961, in the Panther Den.

The chase was on and all the perky fellars were runnin' wild, up and over the ramps, back and forth on the Den floor and around several bails of hay stacked on the floor. Of course the gals were not far behind, runnin' just as fast as they could to catch their man. The thrill of the

evening came when everyone purchased their kissing licenses and at the end of the chase "Marryin' Sam"--alias Kit Frazier--was waitin' at the alter to hitch all the hill-billies.

Ears of corn and bails of hay provided a fitting background for the chase, and the refreshments seemed to add to the gaity of the evening, one that the seniors will long remember.

Making sure she gets her man is S. Ross as she drags J. Justus to the "alter."





One of the larger scenes of the Variety Show was the Indian scene.

STIRRING MUSIC BEGAN VARIETY SHOW

An array of bubbles and stirring music set the scene for the 1961 Panther Band Variety Show.

The show was divided into three main parts: the golden era which took you back to the 1920's, the sounds of America which transported you to various places and the winter wonderland which featured

a 25-foot lighted Christmas tree and was the climax to the show.

The feature performers were: Mr. Clifford Brugger, Mr. Rex Jenkins, Susan Allen, Robert Doan, the Varsitonions, Dixie-land band, majorettes, and the Panther Band.

Ending up the show was the Christmas scene with Mike Wilburn singing a solo.





Co-chairmen were Misses Robin Tam and Pauletta Burton.

May 12, 1961, was a night never to be forgotten by the class of 1962. This was the night all their dreams and plans came to life. From an idea, to a drawing, to mass confusion came Bali Hai'. All the hard work seemed a little price to pay for such a beautiful evening.

Descending from the deck of a ship, everyone found himself on the misty isle of Bali Hai'. Stars filled the sky; at one end of the island was an erupting volcano and at the other dreamy music drifted out from a quaint hut.

THE DREAMY ATMOSPHERE OF

Crowning lovely Miss Susan Peters is Ronnie Klein, Junior Class President.





Couples take time out to enjoy refreshments in the misty atmosphere of Bali Hai'.

BALI HAI' WILL LONG BE REMEMBERED

Refreshments were served by Hawaiian dancers by the side of the sea. The lighting was so exquisite that a person felt he was sitting in the moonlight. Some ventured from the seashore with their refreshments up into a beautiful flower garden lined with roses, and still others found themselves out on the terrace.

As everyone present eagerly watched, Miss Susan Peters found herself seated on a lovely throne which was a pink tropical flower resting at the base of the volcano.

Yes! To her and the classes of 1961 and 1962 Bali Hai' will always call.

Enjoying the evening while being chaperons are Mr. and Mrs. Copeland.





ORGANIZATIONS





(l. to r.) SEATED: S. Smith, J. Laudeman, and V. Wesley. FRONT ROW: D. Sargent, C. Smith, E. Etchison, J. Duffey, P. Butler, S. Marsh, J. Shaw, L. Myers, P. Orbaugh, P. Nance, C. Lewellen, E. Morris, S. Lilly, P. Burton, S. Reynolds, S. Smith, C. Kincaid, F. Inman, J. Rudig, C. Conner. SECOND ROW: S. Clymer, L. Rutledge, C. Stanley, R. Hester, L. Richardson, K. Lee, C. Lewis, K. Beaty, K. Hampton, A. Harris, P. Kiefer, K. Oldag, R. Tam, J. Marty, G. Fortson, P. Burkert, M. Cooper, C. Mitchell, Mrs. Chapman. THIRD ROW: J. Stout, R. Cloud, M. Noone, S. Davies, P. Phillips, G. Gardner, S. Courtney, J. Justus, D. Elledge, D. Stewart, N. Wolfe, M. Caldwell, S. Johnston, M. Litsey, M. Houser, K. Ware, P. Smith. FOURTH ROW: S. Ross, S. Klumpp, L. Huntsinger, G. Reynolds, P. Dooley, J. DeLong, K. Thrawl, L. Hocker, M. Morris, D. Alexander, J. Shull, T. Graham, M. Wisler, R. Fowler, J. Kratz, J. Burwell, K. Caldwell, G. Hollingsworth.

“MY GOODNESS, —

The Crescent staff, editors and section editors have been busy for a year getting this book ready for you. There were deadlines to be met, pictures to be cropped, copy to be written, and a yearbook to be finished.

The top three jobs on the yearbook were maintained by Verona Wesley, Editor-in-Chief, Sue Smith, assistant Editor, and John Laudeman, business

manager. They did not go into this blindly, because they attended a workshop in the spring and spent two very busy weeks during the past summer at the Journalism Institute at Indiana University. We were also greatly aided by our sponsor, Mrs. Hilda Chapman.

This book is a recollection of the many memories of the past year and will be especially precious to the class of 1962.



"Who Says deadlines are fun?" asks Verona Wesley (editor) and Sue Smith (asst. editor).

WE'RE DONE WITH OUR CRESCENT!"

The Crescent Staff is shown looking over some of the techniques of producing a yearbook. They are: S. Smith, (underclass album); M. Cooper, (picture sales); Mrs. Chapman, (sponsor); S. Ross, (activities); S. Johnston, (advertisement); K. Smith, (ass. editor); M. Wisler, (organization); J. Shull, (faculty and administration); L. Hocker, (sports); V. Wesley, (editor); R. Tam, (circulation); J. Laudeman, (business manager); and J. Fortson, (senior album).





OUR MIGHTY PANTHER

(l. to r.) K. Kiser, G. Stiner, J. Blake, J. DeLong, J. Marty, L. Welcher, K. Thrawl, M. Buzzard, D. Bozell, R. Tam, S. Johnston, E. Morris, S. Ross, J. Clark, D. Lynas, D. Orbaugh, S. Davies, J. Harting, and K. Gootee.





BAND

Willkie's Panther Band has increased greatly in size this year. One of the happiest events of the year for the band was winning fifth place at the State Fair Contest. They also gave their annual Variety show, Christmas program, and played at home sports events.

The band is under direction of Clifford Brugger, and Rex Jenkins, assisted by Danny Blake, band captain, Glenn Underwood, lieutenant, Robin Tam, head majorette, and Jane Marty, assistant-head majorette.

(L. to r.) J. DeLong (Feature twirler), R. Tam (Head Majorette), D. Blake (Band Captain), and D. Orbaugh (Feature Twirler).





(l. to r.) A. Harris, L. Saxton, P. Orgaugh, and S. Klumpp (at piano).

INDIVIDUAL MUSIC GROUPS

FRONT ROW: W. Miller, D. Edwards, J. Laub, Mr. Brugger, T. Lee, and T. Höcker. BACK ROW: T. Knauer, G. Underwood, L. Himelick, J. Laudeman, R. Brugger, J. Baker and L. Parker.





(l. to r.) D. Blake, D. Edwards, W. Miller, J. Baker, J. Laudeman, G. Underwood, and Mr. Jenkins.

ADD VARIETY TO E.H.S.

The Honey-Do's, a new girls' trio was formed this year by four junior girls, Anne Harris, LaDonna Saxton, and Pam Orbaugh, with Susan Klumpp as their accompanist. They became very active and were very much in demand throughout the year. Besides entertaining for school events such as the Christmas programs and between acts for class plays, they were featured in the Variety Show and did many programs for PTA groups, organizations, and clubs. Also, they have given programs for many organizations outside of Elwood. These girls hope to continue their group into next year.

Willkie's dance band, the Varsitonians, was active this year especially around the time for spring proms. They were also a part of the Variety Show. They are under the direction of Mr. Clifford Brugger, who plays saxophone with the Varsitonians.

Another part of the music department and one which is especially liked by teenagers is the Dixieland. If Dixieland music is what you like this is the place to find it. They have played for outside functions as well as school functions such as between acts of the class plays. They are under the direction of Mr. Rex Jenkins, who plays clarinet with the organization.



FRONT ROW: Mr. Stites, D. Sargent, B. Chase, Norma Hardebeck, Nancy Hardebeck, D. Pratt, A. Simons, T. Harting, G. Hollingsworth, S. Johnston, J. Plummer, L. Foley, S. Hoover, and M. Swift (seated). SECOND ROW: A. Darrow, R. Kincaid, K. Hancher, A. Hughes, C. Merida, K. Frazier, G. Shaw, D. Stewart, D. Green, P. Orbaugh, J. Rudig, and M. Benedict. THIRD ROW: M. Kennedy, L. Justus, P. Downey, G. Rich, T. Havens, E. Harney, D. Alexander, M. Wisler, A. Harris, P. Bishop, and C. Mitchell. THIRD ROW: J. Clouser, C. Coverdale, L. Myers, C. Kelly, S. Knopp, D. Haskett, J. Adams, S. Hurst, and J. Shull.

THE MELLOW NOTES OF THE CHOIR AND

Among Willkie's other fine musical organizations is the Advanced choir. This year they were under the new direction of Mr. John Stites. Beside their regular activities which include the Madison County

Choral Festival, the Christmas Program, and the Festival of Music, they sponsored a dance. The choir is among one of the oldest vocal groups at Willkie High.



Officers are: S. Johnston (secretary), S. Knopp (vice-president), Mr. Stites, (director), S. Hurst, (treasurer), and J. Adams (President).



Officers are: S. Gordon (vice-president), S. Burnette (secretary), L. Richardson (president), Mr. Stites (director), and P. Nance (treasurer).

GLEE CLUB CAUGHT THE EAGER EARS OF MANY

One of the newer vocal groups is the Girls' Glee Club. Directing the girls is Mr. John Stites, who was new at Willkie High this year. Besides their regular activities which they participate in at school

they performed for many different clubs and organizations around Elwood, and attended the Madison County Choral Festival.

FRONT ROW: P. Ledford, C. Conner, S. Abernathy, J. Duffey, K. Wood, J. Green, D. Bunn, R. Patton, C. Etchison, J. Everling, K. Wesley, S. Hartman, D. Robinson, C. Pike, and J. Oliver (piano). SECOND ROW: K. Dale, J. Hunt, C. Cole, B. Cornwell, D. Barmes, S. Burnette, M. Culp, A. Wood, G. Reynolds, R. Robertson, K. Yates, S. Smith, C. Cloud, M. Wooten, S. Haflin, and F. Inman. THIRD ROW: D. Gallapoo, Z. Montcastle, C. Groover, D. Lynas, E. Yates, L. Abbott, A. Walker, D. Humphrey, S. Gordon, L. Richardson, V. Kleyla, J. Pedro, P. Elledge, and T. Hichs. FOURTH ROW: L. Cotton, M. Tucker, K. Wolfe, D. Phenis, A. Langford, J. Pierto, K. Patton, L. Myers, C. Conners, P. Goodknight, B. Phelps, P. Burkert, P. Nance, and C. Lewellen.





The French Club consists of: KNEELING: R. Masters, J. McMasters, W. Jackson, D. Wessler, L. Hinshaw, G. Hollingsworth, J. Starkey, D. Harney, C. Strecker, R. Southern. FIRST ROW: K. Wolfe, C. Conners, P. Doo-ley, J. Marty, K. Oldag, S. Ross, G. Reynolds, L. Galbreath, J. Clark, S. Hoover, L. Welcher, S. Hays, P. Wise, S. Rose. THIRD ROW: J. Justus, P. Lee, D. Badger, J. Blake, C. McPhearson, K. Hancher, L. Hunt-singer, C. Kincaid, M. Houser, M. Welch, F. Inman, K. Wesley, G. Stiner, J. Curtis, D. Robinson, K. Edlen, C. Pike, J. Hobbs. FOURTH ROW: Mrs. Records, J. DeLong, K. Dale, K. Mutt, D. Powell, J. Shaw, S. Marsh, K. Thrawl, B. Walker, C. Connor, S. Scea, J. Smith, C. Stanley, M. Bomholt, S. Clymer, A. Lang-ford, S. Klumpp, L. Rutledge. FIFTH ROW: M. Morris, L. Satterfield, P. Ooton, G. Jolliff, L. Crouch, J. Kratz, J. McCoy, R. Cannon, M. Wilburn, C. Loser, A. Gardner, J. Wisler, L. Stage, M. Kroggel, B. Detling, M. Parker, L. Bright, D. Fernung, D. Deeever, J. Vickery.

Members of the Spanish Club are: FIRST ROW: G. Gilbert, G. Ball, R. Burgger, R. Bannon. SECOND ROW: T. Reynolds, M. Moore, D. Moore, D. Kincaid, S. Mountcastle, P. Elledge, C. Merida, D. Gallapoo, D. Or-baugh, J. Clouser, N. Osting, P. Bishop, M. Litsey. THIRD ROW: K. Williams, J. Smith, R. Jackson, K. Beaty, M. Buzzard, C. Armie, J. Stout, V. Legg, K. Colcord, C. Mengee, L. Sanders, D. Barette, G. Rich, J. Smith, S. Mosbaugh, Mrs. Records, C. Hughes. FOURTH ROW: J. Powers, M. Kantner, J. Armstrong, N. Wolfe, R. Osborn, R. Garcia, D. Alexander, J. Justus, S. Justus, T. Lee, D. Edwards, T. Graham, G. Webb, T. Fogerty, J. Adams, T. Mengelt, C. Miller, M. Kleinbub, D. Cabe. FIFTH ROW: J. Hinshawl, T. Knauer, D. Stewart, G. Hollingsworth, B. Rogers, J. Wheatley, T. Fihe, R. McKinley, R. Dean, J. Adams, D. Blake, B. Detling, R. Legg, R. Ford, T. Orbaugh, M. Clary, R. Lindsay, J. Laudeman, T. Reynolds.





The 1961-62 Inter Nos Latin Club members are: FIRST ROW: R. Ford, K. Kiser, L. Rutledge, L. Saxton, M. Scea, P. Orbaugh, M. Caldwell; G. Tunis, P. Jones, Mrs. Sharp, S. Clymer, S. Klumpp, M. Wooten, P. Bomholt, M. Bomholt, F. Inman. SECOND ROW: B. Phillips, A. Darrow, D. Reseigh, E. Etchison, A. Butcher, S. Johnston, V. Wesley, S. Cornelious, D. Deever, K. Caldwell, C. Yarling, M. Swift, B. Widmeyer, J. Legg, E. Morris. THIRD ROW: J. Duffit, S. Smith, F. Neal, J. Wright, J. Baker, D. Martz, M. Parker, C. Jarrell, K. Hampton, G. Fortson, A. Walker, S. Scea, J. Oliver, P. Nance. FOURTH ROW: S. Coryell, G. Stevens, P. O'Leary, T. True, G. Gardner, R. Chase, M. Fetting, D. Haskett, S. Justus, J. Kratz, J. McCoy, J. Laub, M. Wisler, C. Meyer, G. Webb, J. Shull.

ANCIENT LATIN-MODERN FRENCH AND SPANISH

The French Club elected as their officers this year: Gary Hollingsworth, President; Karen Thrawl, vice president; Jane DeLong, secretary; and Lynne Galbreath, treasurer.

Its activities included a costume party early in the year. Discussion of French customs highlighted their meetings.

The Spanish club also had a costume party for its members. A favorite discussion for its meetings were Spanish or Latin-American customs.

The Spanish club officers were: Pat Bishop, president; Jerry Justus, vice-

president; Cheryl Armie, secretary; and Martha Litsey, treasurer. Mrs. Records sponsored both the French and Spanish clubs.

The Latin Club members chose as their consuls, Pam Orbaugh and Greg Tunis.

The young "Romans" enjoyed singing familiar songs in Latin and hearing about the customs of these ancient people.

The Latin Club also played host to the Spanish and French clubs at their annual combined party.

Mrs. Sharp was the Latin Club sponsor.



Members of the National Honor Society this year were (l. to r.): FRONT ROW: S. Lilly, S. Smith, J. Johnston, D. Haskett, N. Fleener, K. Oldag, K. Hampton. BACK ROW: S. Gordon, K. Brunson, M. Parker, Mr. Brown, M. Bomholt, J. Smith, S. Klumpp.

Admission to the National Honor Society depends upon scholastic record, character, service, and leadership during their previous school year.

New members are admitted at the end of each semester, and they are selected from the junior and senior classes.

At the end of the first semester an honor banquet is given for the probationary members of the NHS and students on the semester honor roll along with their parents.

In the spring the senior probationary members become permanent members at a ceremony which is held in the auditorium. Mr. Brown is the sponsor and the officers for this year were: David Haskett--president, and Sandra Johnston--secretary.

NHS IS FOR SCHOLARS



M. Bomholt and her parents are shown passing through the banquet line for the honor students of Willkie given by the Lions Club.



Debate team (l. to r.): V. Jackson, J. Oliver, J. Ripperger, M. Caldwell, B. Garcia, G. Gardner, R. Butler, and Mr. Brown (sponsor).

DEBATERS GAIN EXPERIENCE

The debate team this year showed an increase in membership. There were five novice debaters and 4 varsity debaters.

The topic for this year was: Federal aid to education. This topic opened a wide variety of possibilities. After each debate meet the cases of the entire team were revised and corrected and by tourney time the participants had settled on the plan they thought would be the most likely to win the sectional.

Preparing for a coming debate meet are Monty Caldwell and Jane Oliver.





FRONT ROW: Miss House, S. Klumpp, S. Garner, M. Benedict, Miss Emerson, S. Smith, J. Sanders and Mrs. Schwear. SECOND ROW: L. Rutledge, L. Myers, V. Jackson, L. Castro, M. Wingrove, N. Mayfield, S. Johnston, S. Burnette, J. Pedro, J. Smith, S. Clymer, T. Denton, Nancy Hardebeck, and Norma Hardebeck. THIRD ROW: J. Duffey, K. Yates, C. Baker, M. Kennedy, J. Piirto, M. Reynolds, J. Hood, L. Stansberry, P. Orbaugh, C. Etchison, K. Ware, J. Sanders, M. Bomholt, R. Robertson, L. Richardson, and K. Lee. FOURTH ROW: S. Latshaw, S. Abernathy, C. Cole, S. Reynolds, D. Badger, M. Welch, J. Coulter, J. Stout, K. Colcord, L. Saxton, A. Langford, C. Stanley, J. Ripperger, C. Crull, S. Owens, J. Cain.

The Sunshine Society along with having their regular meetings were able to have outside activities which proved to be a lot of fun along with helping the needy. They made tray favors for the hospital, and went along with the D.C.E. to provide food baskets for needy families in Elwood at Christmas time.

SUNSHINERS HELP THE NEEDY

Making plans for their next meeting are Miss House (Sponsor), J. Sanders (Vice-President), L. Myers (Recording secretary), J. Stout (Treasurer), P. Orbaugh (Corresponding Secretary), and S. Smith (President).





Making plans for the next edition of the Megaphone are D. Haskett (Editor), Mrs. Fugitt (Sponsor), and S. Klumpp (Assistant-Editor).

MEGAPHONE GAVE US THE LATEST GOSSIP

As in the past the Megaphone has kept us well informed with the latest news, chatter, and important happenings around Willkie during the school year. They published for the first time, an eight page issue, and two pages were featured in the sectional issue where the students were able to give the team their best wishes in their own handwriting. Any students with any type of problem were able to get advice from Dear Aunt Prudence in her column.

FRONT ROW: B. Kinser, M. Moore, K. Caldwell, and D. Blake. SECOND ROW: Mrs. Fugitt, L. Rutledge, E. Morris, M. Morris, D. Haskett, S. Klumpp, D. Deever, N. Osting. THIRD ROW: C. Stanley, L. Myers, S. Lilly, J. Rudig, J. DeLong, C. Kincaid, S. Smith, P. Burkert, G. Fortson, M. Litsey, and P. Burton. FOURTH ROW: J. Shull, L. Saxton, M. Wisler, A. Harris, J. Hanshew, R. Tam, S. Scea, S. Ross, and K. Oldag.





FRONT ROW: M. Litsey, L. Welcher, P. Burton, F. Neal, B. Walker, V. Wesley, and K. Kiser. SECOND ROW: L. Myers, S. Cornelious, R. Houser, B. Crouse, P. Smith, S. Smith, M. Kintzel, M. Wingrove, A. Fortson, J. Piirto, F. Inman, C. Kincaid, N. Osting, and C. Merida. THIRD ROW: L. Rutledge, S. Clymer, C. Stanley, S. Klumpp, J. Shaw, D. Duffitt, L. Saxton, C. Armie, and P. Bishop. FOURTH ROW: D. Martz, J. Baker, D. Cotton, G. Hollingsworth, R. Butler, R. Cannon, R. Sparks, L. Gerig, M. Wisler, G. Tunis, J. Kratz, J. McCoy, S. Elsworth, D. Deever, and Mr. Brown.

THESPIANS SOCIETY CREATES

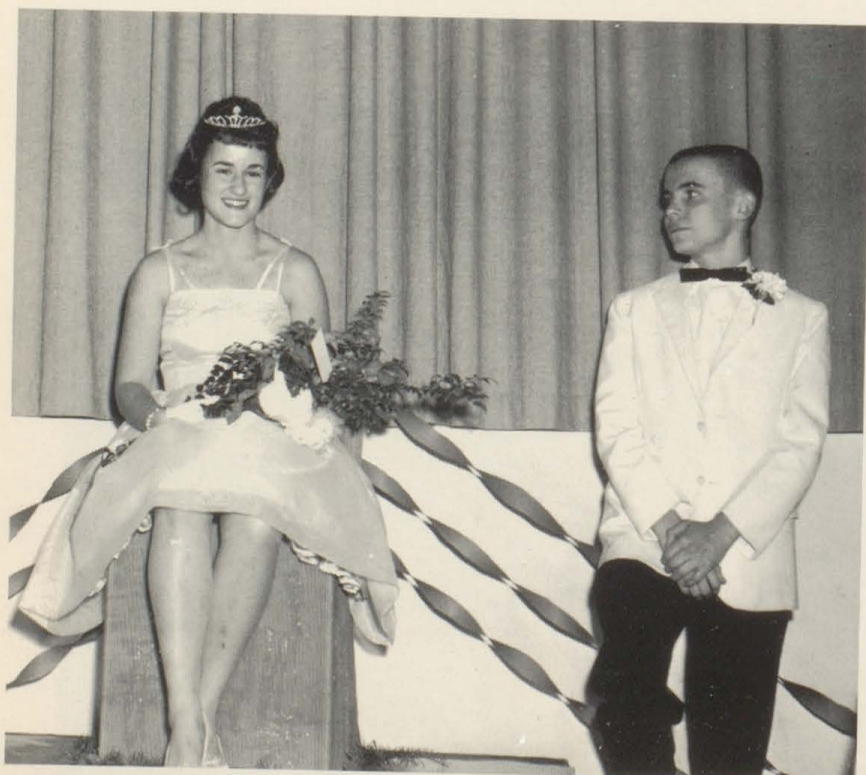

The Panther den was the scene of Kathy Kiser being crowned queen of the annual Thespian dance, "Deck the Halls." Her escort was Nick Wolfe.



Directing the Thespians this year were: (l. to r.) P. Bishop (treasurer), P. Orbaugh (secretary), Mr. Brown (sponsor), M. Wisler (president), J. Stout (vice-president) and C. Kincaid (recorder).

Throughout the year the Thespians represent the student body in speech meets all over the state. Thespians also give plays to organizations in Elwood, as well as the Thespian Festival of plays for the student body sometime during the year.

December 21, 1962 was the date of the Thespian Formal Dance held in the Panther Den. Miss Kathy Kiser was chosen queen of "Deck the Halls." Her court consisted of Misses Cheryl Armie, Kathy Brunson, Patty Bishop, and Lynne Rutledge.

DRAMATIC ABILITY

Talking over coming events are members of the Thespian Society at a weekly meeting.



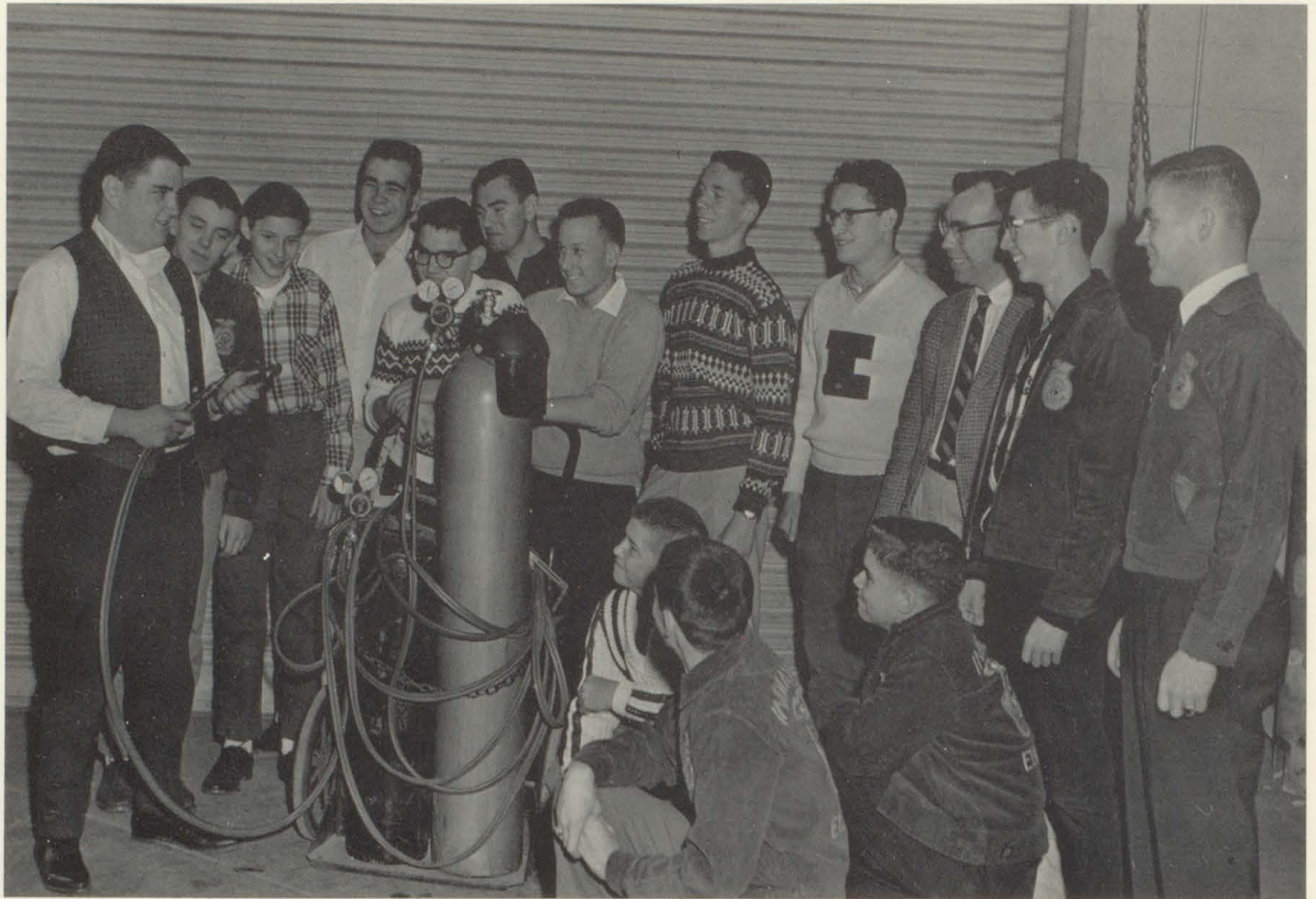

FRONT ROW: S. Courtney, R. Burkert, P. Thomson, L. McIntyre, L. VanBlair, B. Konieczny, W. Boureff, L. Chase, Mr. Ebbert (Sponsor), S. Pierce, L. Himelick, S. McCorkle, R. Butler, J. Myers.

F.F.A. PREPARES FUTURE FARMERS

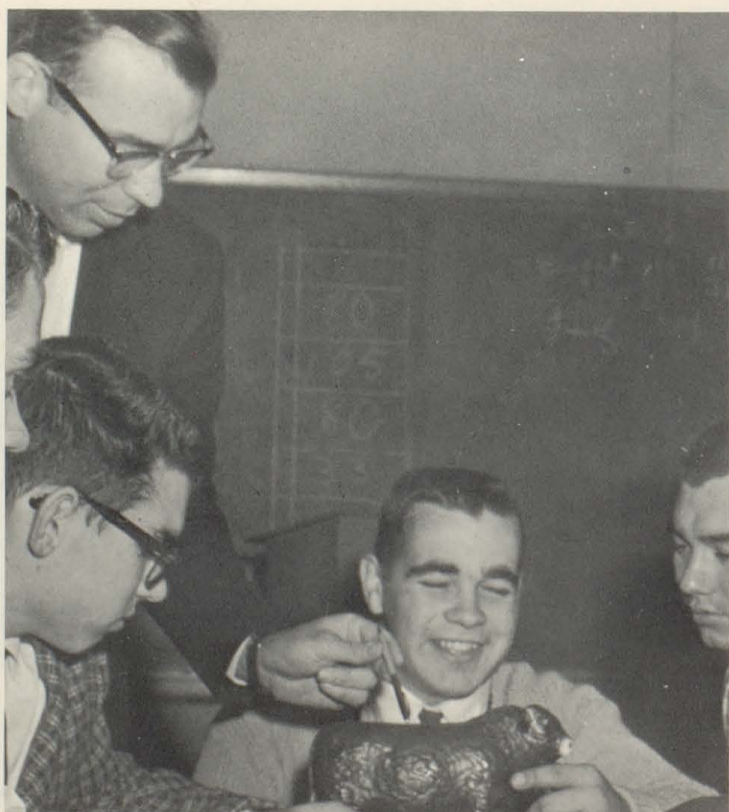

F.F.A., Future Farmers of America, is composed of boys interested in agriculture. This year 100% enrolled in Vocational Agriculture were members of F.F.A. at Willkie. One of its main purposes is to give a boy experience in various kinds of farming activities.

Guiding the boys through the many new and changing methods of farming is Mr. Ebbert.

Mr. Ebbert gives a demonstration in agriculture class.

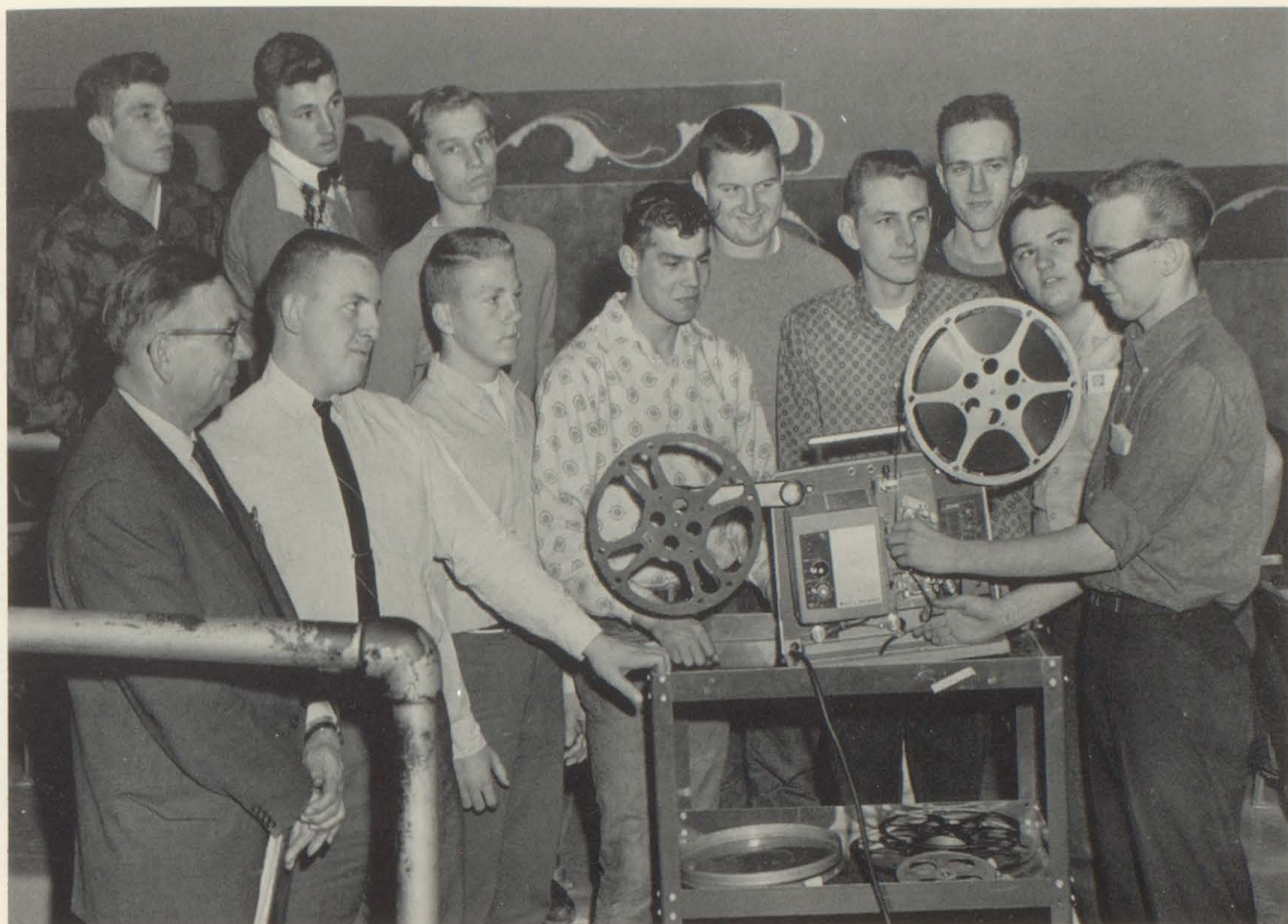

BACK ROW; R. Ball, D. Green, E. Beeman, D. Pitcock, D. Faucett. FRONT ROW; Mr. Smith (Sponsor), J. Harting, T. Carrol, D. Ball, P. Rice, R. Vautaw, E. Harney.

FILMS ADD TO CLASSROOM ACTIVITIES

The projection club, whose sponsor is Mr. George Smith, is a very necessary part of classes at Willkie.

Its members consist of boys who have free periods and wish to run the projector. These boys are assigned to the auditorium to show the film.

The officers of the club this year were Don High, president, Estel Harney, vice-president, and David Green, secretary.

Paul Rice, a Projection Club member, shows a movie in the auditorium.

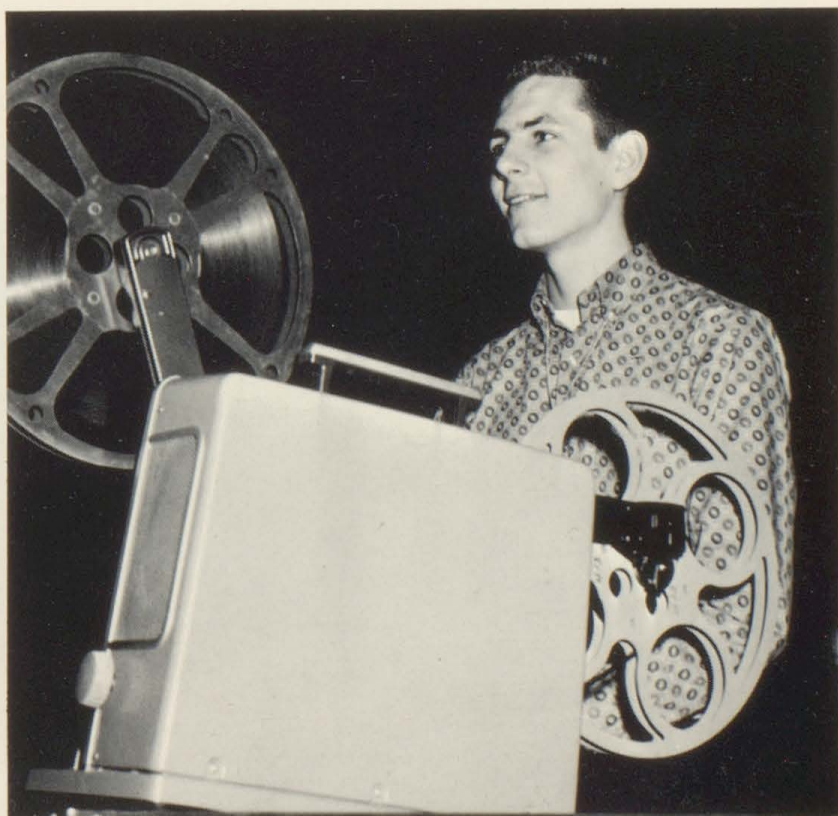

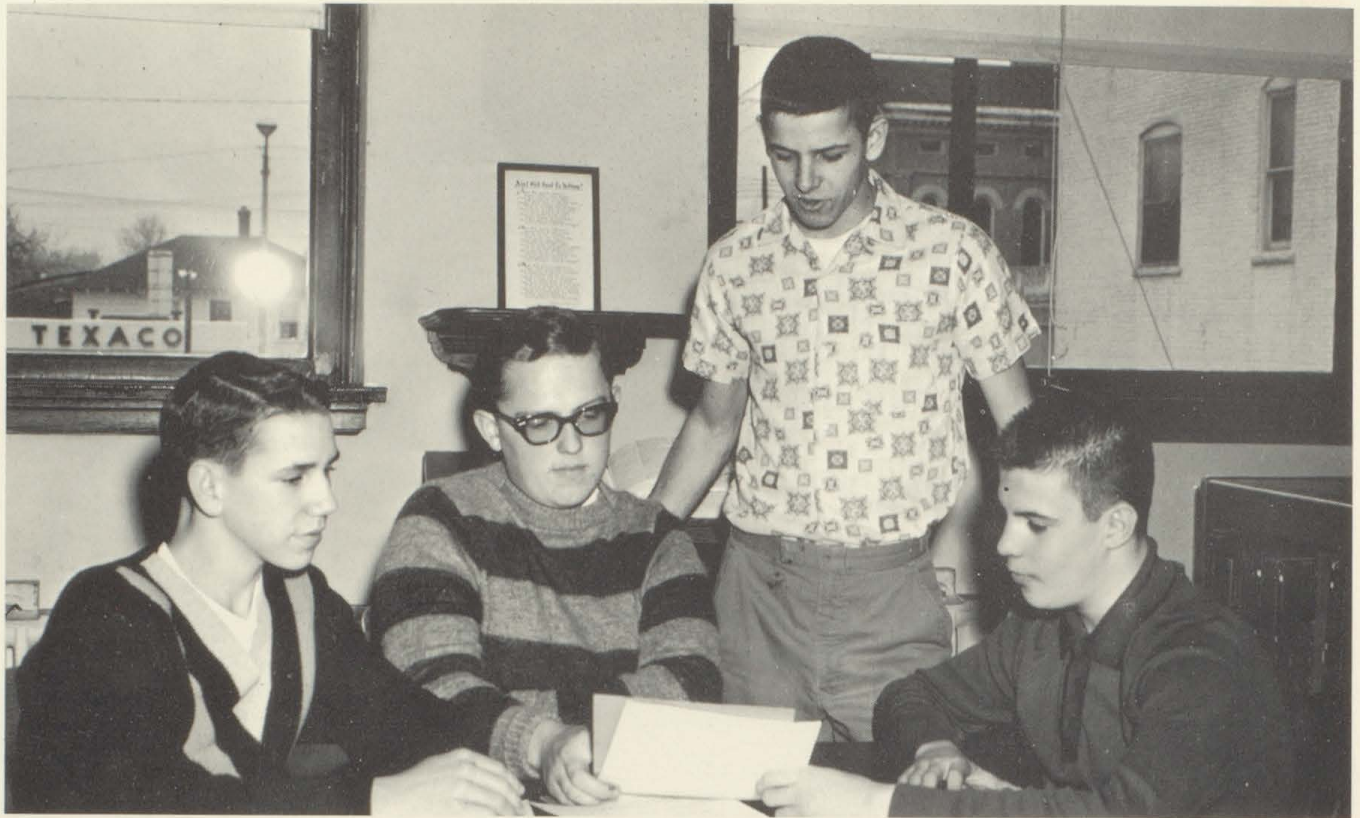

Officers are: Tom Pearson (secretary), William Stokes (president), Jerry Hocker (treasurer), and Lou Gerig (vice-president).

THE NEWLY ORGANIZED KEY CLUB

This year a new club was organized. It was the first one of its kind for E.H.S. It is the Key Club, and it was sponsored by the Kiwanis Club of Elwood.

They carry on the service tradition of

Kiwanis.

Besides their regular officers they have three prospective members on the Board of Directors: R. Martz, L. Stage, and L. Hocker.

STANDING (l. to r.): D. Greenfield, J. Hinshaw, J. Adams, J. Kratz, D. Martz, L. Svendsen, Mr. Copeland, L. Stage, P. Rice, S. Perry, and T. Lee. SEATED: T. Pearson, L. Gerig, W. Stokes, J. Hocker, and L. Hocker.

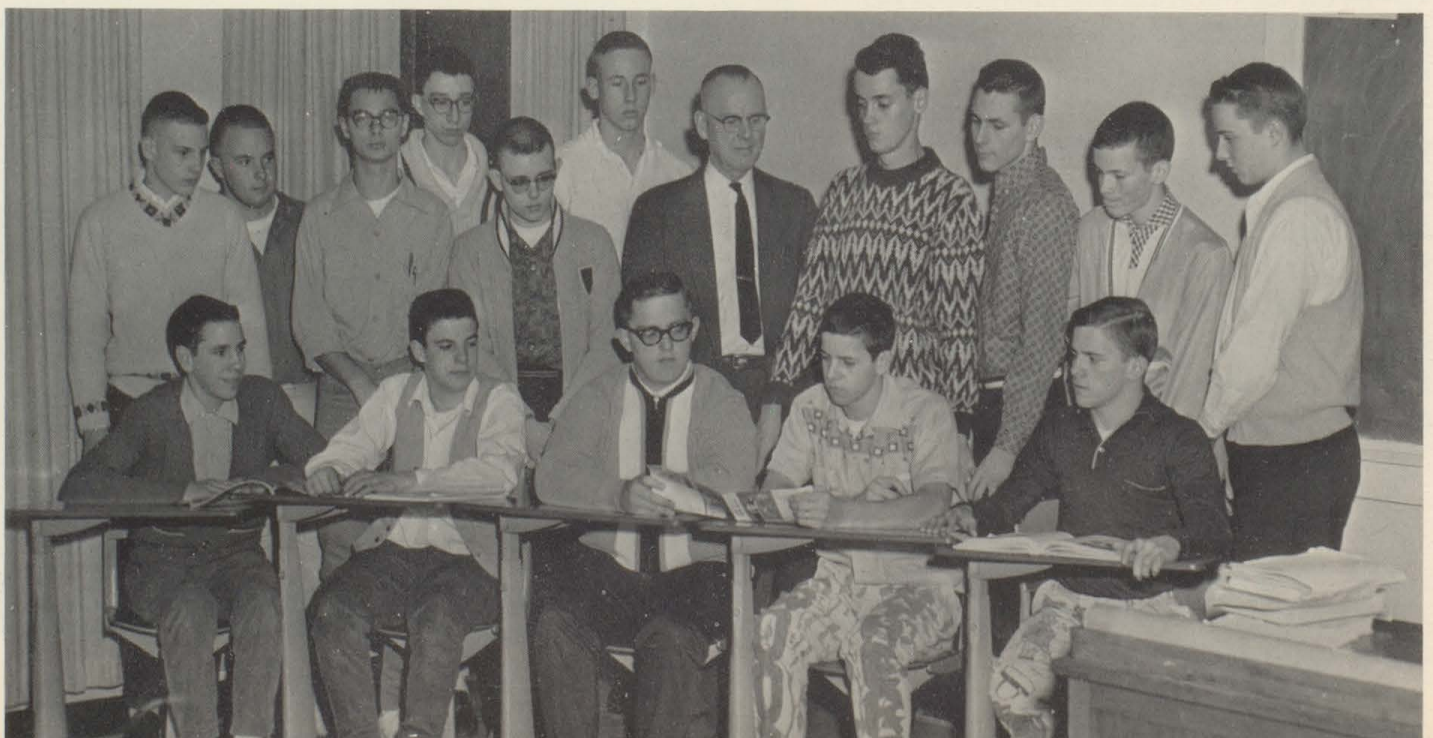



FRONT ROW: Mr. Dudley, P. Phillips, S. Davies, T. Denton, C. Etchison, R. Cloud, P. Smith, A. Butcher, B. Widmeyer, M. Scea, J. Everling, J. Ball, M. Litsey, K. Kiser, S. Taylor, D. Maley, and M. Spitzmesser. SECOND ROW: L. Richardson, J. DeLong, P. Dooley, S. Scea, J. Hobbs, J. Rudig, C. Conners, K. Colcord, S. Ross, P. Kiefer, A. Walker, M. Tucker, A. Langford, L. Welcher, K. Mutt, and K. Brunson. THIRD ROW: A. Darrow, N. Osting, S. Knopp, K. Lee, M. Noone, L. Galbreath, T. Lee, J. McCoy, T. Fowler, J. Puterbaugh, J. Shull, D. Martz, J. Baker, H. Beeman, M. Wilson, S. Mosbaugh, and D. Bozell. FOURTH ROW: M. Moore, C. Clark, L. Hocker, J. Justus, L. Shaw, R. Butler, J. Wisler, R. Webb, R. Ford, D. Haskett, T. Jung, M. Fettig, E. Yates, E. Harney, M. Williams, and R. Brugger.

STUDENT COUNCIL INITIATES OUR ACTIVITIES

The Student Council has been quite active during the past year. Their largest responsibility was the Den. This year they introduced "red and blue" day and

"dress-up" day. This helped to boost the school spirit. Most of the students observed these two events that came once monthly.

Officers (l. to r.): Mr. Dudley (Sponsor), Jane DeLong (treasurer), Larry Hocker (president), Jerry Justus (vice-president) and Pat Dooley (secretary).





ACADEMIC

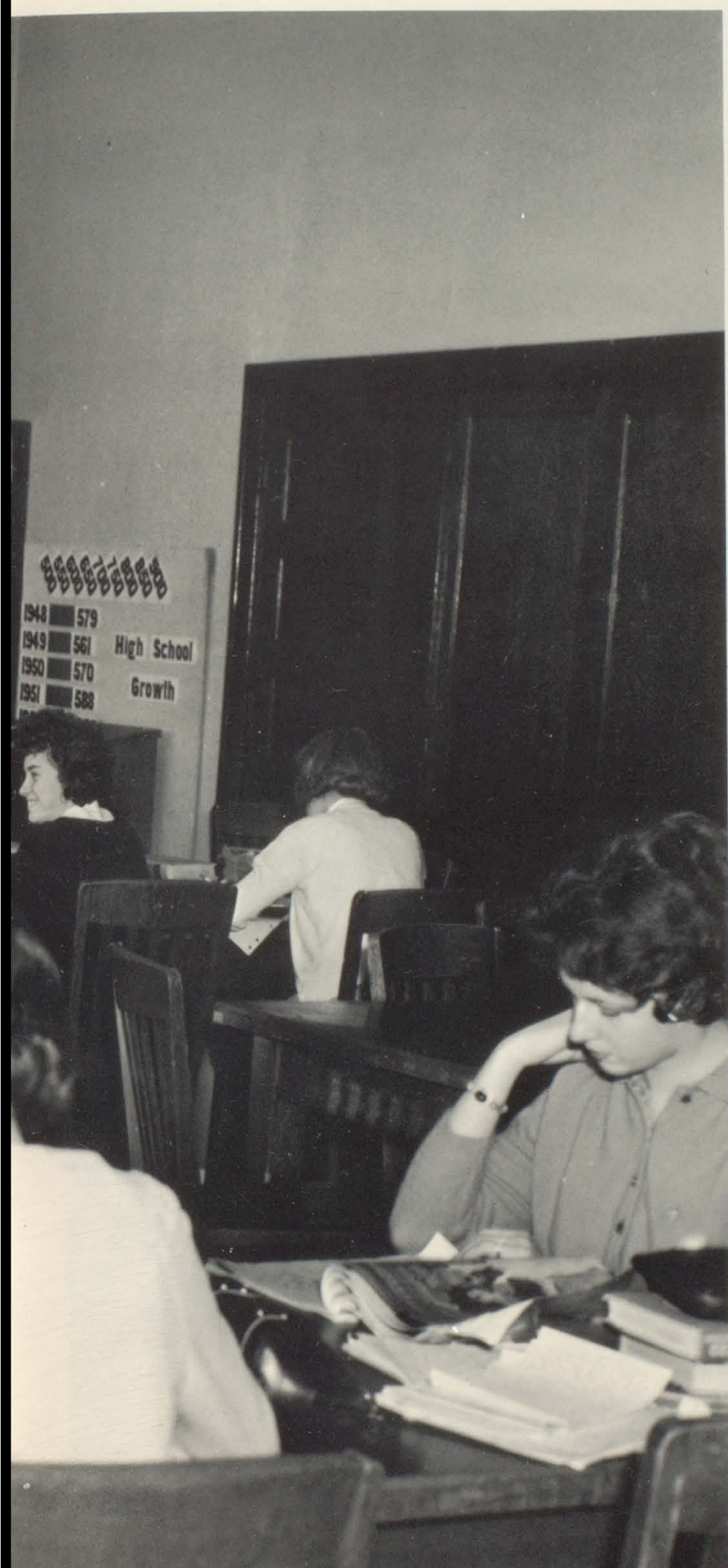



Andrea Hughes receives aid from Mrs. Fugitt in English class.

Of all the different subjects offered each year, English seems to rate as the top required subject. It can become rather difficult at times and yet very rewarding.

The student must take at least three years of English consisting of three semesters of grammar and composition and three semesters of literature.

There are also many special approaches to the study of English. Speech class teaches students the art of public speaking, and journalism puts to work the students' knowledge of writing as in "Willkie World."

ENGLISH WAS NEVER MORE IMPORTANT

Participating in a panel discussion in speech class are M. Wooten; J. Stout; M. Wisler; L. Henn; and R. Sparks.



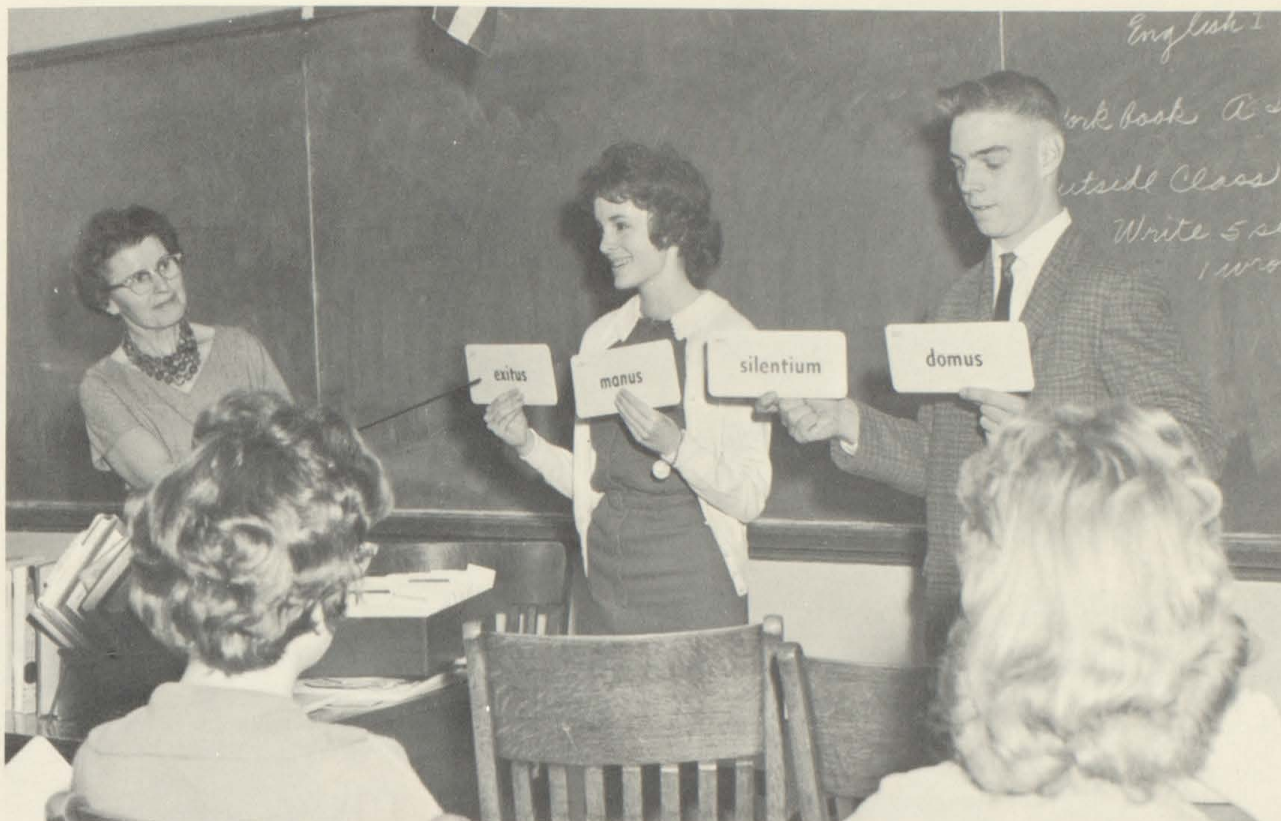

Flash cards are used in Latin by Mrs. Sharp assisted by M. Scea and G. Stevens.

FOREIGN LANGUAGE IS POPULAR AT EHS

Getting aid from Mrs. Colcord in Spanish class is R. Jackson and G. Burton.

The echoes of "bonjour," "amo te," and "adios" throughout the halls are sure evidence of the influence of foreign languages on our students.

Ask any one of our language connoisseurs and he will tell you how much of a help and a pleasure his days spent in the study of another culture have been.

Yes, our school would be very dull without the languages and their teachers.





The DCE Club sold Panther pins this year. Shown assembling them are the members of the first period class: T. Riggs, M. Koons, B. Neese, M. Holtsclaw, N. Fleenor, J. Clabaugh, M. Nichols, B. Gootee, and R. Osborn.

EXPERIENCE IS THE BEST TEACHER

Among the many subjects at Willkie is Diversified Cooperative Education. This subject helps those enrolled to get a head start on a possible vocation, as well as to aid them in building a sense of responsibility.

DCE students, by gaining work experience, are better oriented to the problems of full-time employment than the average student.

The DCE program at Willkie is sponsored by Mr. McVicker.

The members of the DCE club also displayed the real spirit of Christmas this year by collecting toys for a needy family. Shown are B. Rodgers, D. Elledge, R. Towner, B. Bozell, B. Pearson, K. Brunson, D. Gillum, S. Davenport, K. Rivers, D. McCorkle.



EHS GETS US READY TO EARN OUR BREAD AND BUTTER

The commercial course increases each year as more boys and girls decide to enter the business world. Our high school is qualified to meet these needs. Students wanting to do secretarial work, or enter the personnel or selling field, are just a few who take the commercial course.

Typing, shorthand, bookkeeping, general business, secretarial training, selling, office machines, and business law are the required subjects offered to the business student. There is also a wide variety of electives.

This knowledge will enable the student to choose his occupation in the business field.



Working on the bookkeeping machine are A. Wood and K. Lee.

Practice sets require sound thinking as this bookkeeping class finds out.



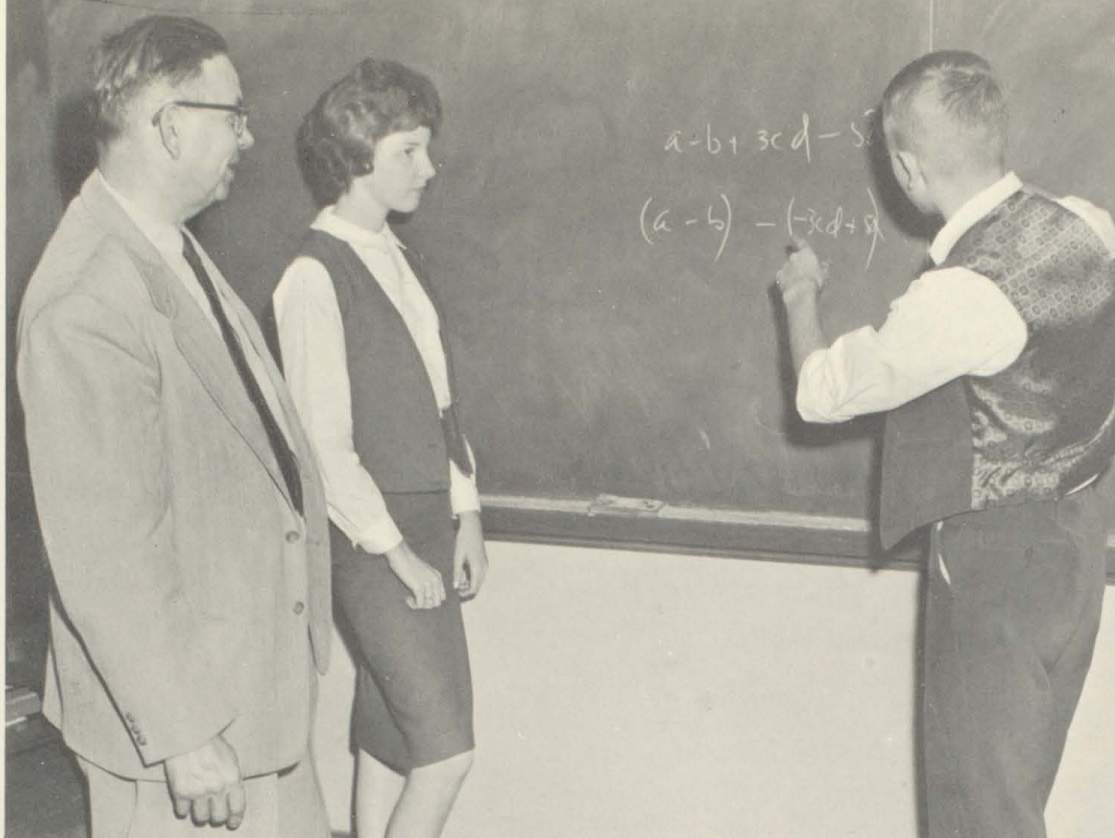

Greg Willnitz explains a first-year algebra problem as Mr. Smith and J. Curtis look on.

MATH GIVES US ALL THE ANGLES

In this day and age the stress placed upon mathematics is important to our daily living. Certain courses in high school mathematics are required in practically every field in which today's graduates decide to further their educational knowledge.

More so today, mathematics and sci-

ence go hand and hand in the exploration of our vast extending universe. As a result, more classes in higher mathematics are being offered at Willkie. They include algebra, plane geometry, trigonometry, advanced algebra, solid geometry, and general math courses.

Mr. Manis stumps R. Chase during a second-year algebra class.



SCIENCE FROM AMOEBAS TO NUCLEAR FISSION

To meet the increasing demand for top-notch scientists, a good solid background is a must, and Willkie is prepared to meet this demand. There are opportunities in such fields as physics, biology, chemistry, and physical science. Each one is guided by a teacher who strives to make the course both interesting and educational.



Don Wischart and M. Caldwell take a look at the shell collection before their biology class begins.

Observing a chart in physics are C. Meyer and P. Kiefer.

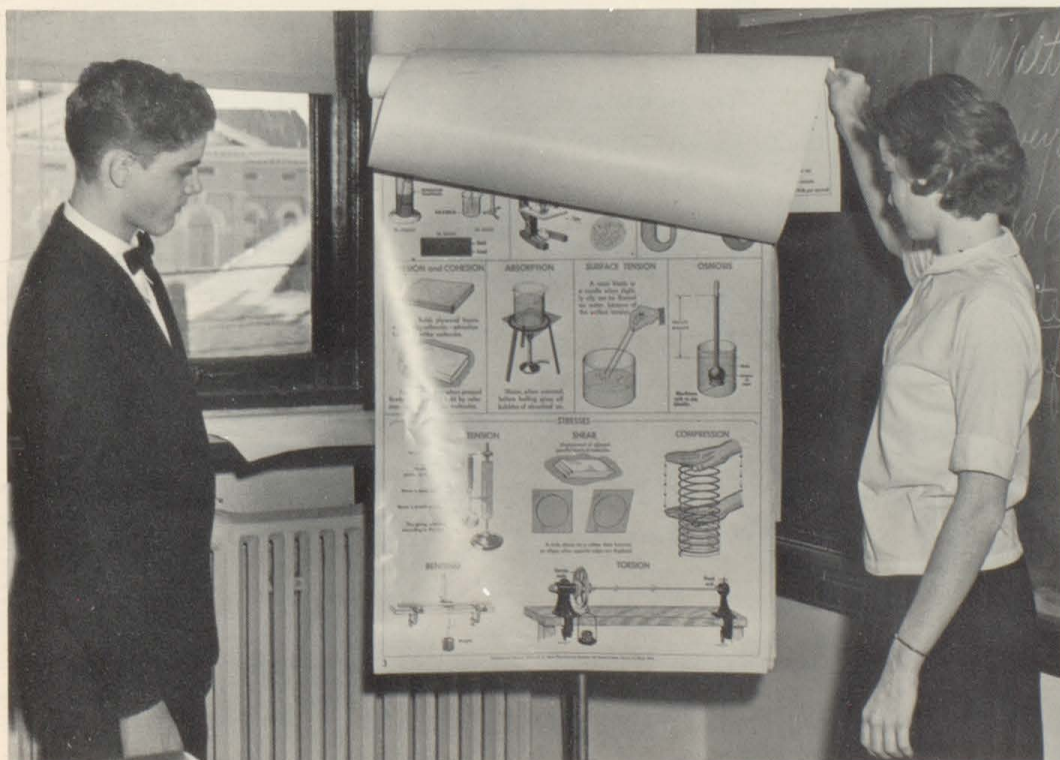



Very typical in a senior civics class is a class discussion led by Mr. Peebles.

WE LEARN OF OUR CHANGING WORLD THROUGH SOCIAL STUDIES



Social studies is a study of the things man makes, his ideals, beliefs, customs, and characteristic ways of living. These are designed to broaden the perspective of a student about our heritage, our social problems, our government, and our economic problems, so as to make him a more sufficient member of our modern complex society.

The social studies subjects offered in our high school are: world history, U.S. history, government, sociology, economics, and psychology.

Something new at Elwood is educational television being observed by Mr. Fugitt's class.

More machines and better equipment have made it possible for better understanding and higher learning for our industrial arts students of today. More job openings have become available to students interested in this field, which has resulted in an increase of enrollment in industrial courses. The principal courses available are industrial arts, machine shop, and farm shop. Woodworking, blue print reading, mechanical drawing, electricity are a few of the classes available.

The home economics department offers a capable staff plus modern equipment to our future homemakers.

Sewing, cooking, child care, and interior decorating are among the selective courses offered in this department.



Setting up a screen and printing programs are J. Hocker, D. Hartman, R. Nance, and J. Benefiel.

WHETHER IT BE MACHINES OR POTS AND PANS THEY MUST BE KEPT CLEAN

Hurry girls! Mrs. Tolle encourages A. Pullen, M. Moore, E. Anthony, B. Hartsock, M. Noone, B. Crouse.





Mrs. Sullivan, using the new vision tester, checks the eyes of the underclassmen in physical education classes.

OH! CALISTHENICS — AGAIN TODAY

To the EHS student physical fitness should be one of his most important assets. To help us maintain this asset physical education classes were offered to underclassmen. Not only do these classes maintain this, but they also of-

fered relief from tensions of the day.

We often hear that maintaining good health is one of the basic rules in living a full life. This along with first aid, personal habits, appearance, and bodily processes were studied in health classes.

Listening to a lecture is the boys' health class.





Directing the choir is Mr. Stites a new teacher at EHS.

MUSIC AND ART DEVELOP TALENTS

Our music department increases in quality and quantity each year. This department includes the Panther Band, advanced choir, girls' glee club, Varsitoniens, and the newly formed combo. Our music department is one of the most outstanding in Indiana.

Every culture has its art, and the students of our high school are no exception. Colorful and clever displays in the front hall and library were just one of their projects. Without the art classes, our curriculum would be lacking.

Sandra Hanshew looks over Richard Graham's shoulder as he paints.





S P O R T S

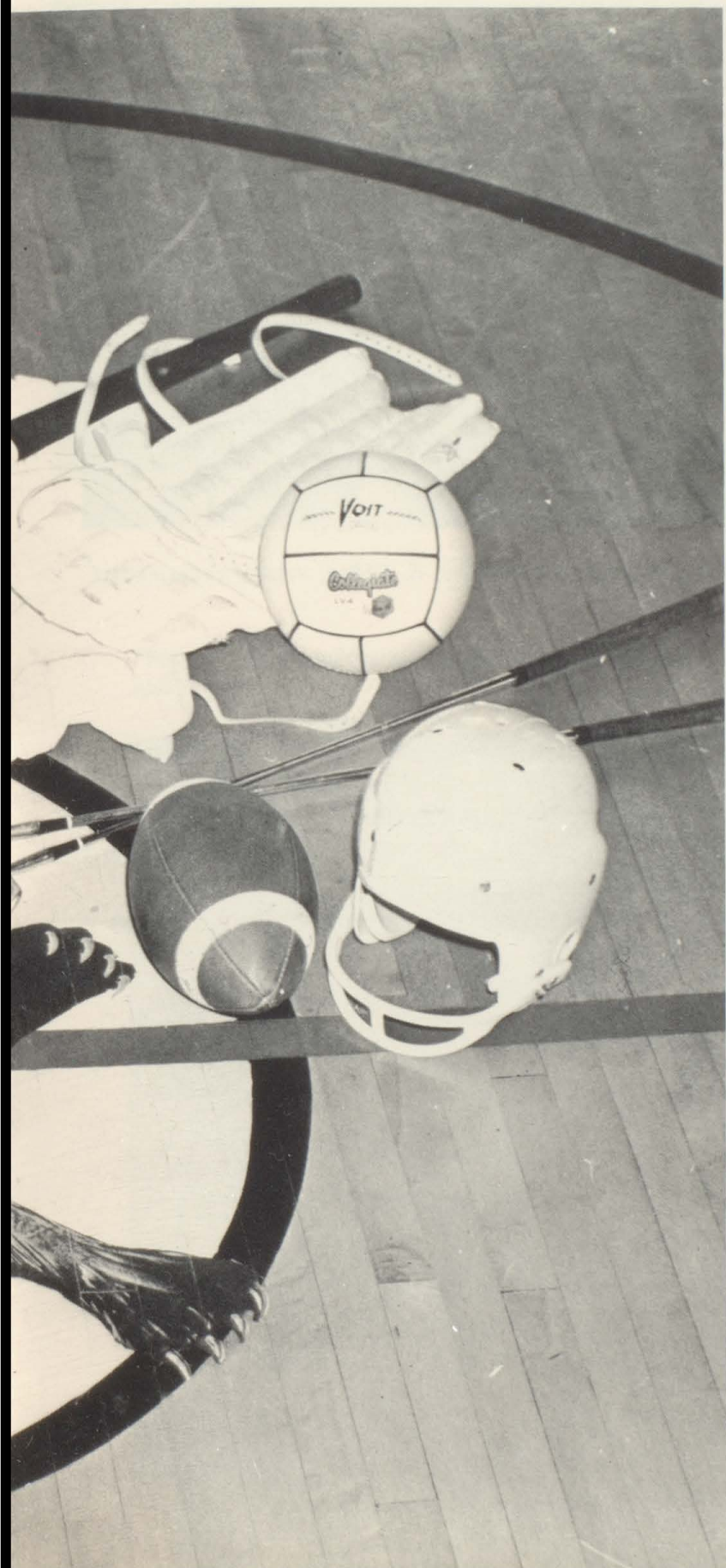

"V"- "V"-VICTORY



(l. to r.) D. Usfo, P. Burton, S. Lilly, A. Walker (Polly Panther), M. Beasley, K. Oldag, varsity cheerleaders and school mascot, instilled us with school spirit.

"Let's go big team--we're backing you!" was the cry of many Panther fans as they watched the mighty Panthers battle for victory.

This year's varsity cheerleaders were Seniors; Sharon Lilly, head cheerleader; Pauletta Burton; Kathy Oldag; Mickey Beasley; and Diane Usfo.

A familiar sight at both basketball and football games this year was "Polly

Panther," Ann Walker.

Leading cheers for the B-Team this year were: Cheryl Lewellen, head cheerleader; Jackie Rudig; and Elaine Etchison. These gals busied themselves giving the B-Team the support they needed.

Starting a possible career as yell leaders were Freshmen; Dorothy Forst, head cheerleader; Diane Maley; Debbie Hughes; and Martha Oldag.

Give me a "P" was just one of the many yells put together by our Varsity cheerleaders.



"VAR"- "VAR"- VARSITY



(l. to r.) Energetically E. Etchison, C. Lewellen, and J. Rudig back the B-Team.

"Peppy" well describes the freshman cheerleaders. They are (l. to r.) M. Oldag, D. Forst, D. Maley, and D. Hughes.





With such shouts as "you can do it big, team, you can do it" the Booster Club supported the Panthers.

BOOSTER CLUB, E-MENS, AND PEP



"Let's go, Elwood!" is one of the familiar sounds of the Booster Club. Whether the score is higher or lower than their opponent during the game, the one-hundred girls of the E.H.S. Booster Club back their team all the way.

The pep committee is responsible for planning pep sessions and for selecting King Red and Blue.

Among their many activities this year the E-Men purchased blue caps for the varsity cheerleaders.

All three of these groups helped boost the school spirit of E.H.S. throughout the year.

Booster club officers are: (l. to r.) Mrs. Watson, (sponsor), Norma Hardebeck (president), and Anne Harris (secretary-treasurer).



FRONT ROW: S. Lilly, D. Usfo, K. Oldag, C. Lewellen, N. Hardebeck, L. Hocker, J. Justus. SECOND ROW: P. Burton, Mr. Manis, A. Harris, W. Singleton, Mrs. Watson, Mr. Lods. These are the members of the pep committee.

COMMITTEE AIDED OUR TEAM TO VICTORY

E-Men are: FRONT ROW: D. Alexander, L. Chase, C. Loser, T. Robinette, A. Gardner, J. Adams, C. Blankenship, S. Hurst. SECOND ROW: E. Harney, C. Robinette, T. Graham, L. Bright, B. Pearson, R. Klein, J. Hocker, L. Hocker. THIRD ROW: L. Claybaugh, E. Huntsinger, C. Bock, W. Sherman, M. Wilburn, J. Pantos, K. Frazier, D. Goings. FOURTH ROW: Mr. Manis, R. Chase, D. Harting, B. Odom, D. Wisehart, R. Drake, J. Connors, J. Hanshew, J. Laub. FIFTH ROW: M. Morris, T. Fogerty, J. Justus, P. Ooton, J. Werline, L. Svendsen, T. Pearson.





FRONT ROW: J. Waters, J. Hancock, B. Sutton, and C. Humphrey. BACK ROW: J. Tumulty, R. Hahn, D. Ball, R. Ball, E. Sattler. These boys served as ushers at our home basketball games.

USHERS AND CONCESSIONS RENDERED THEIR SERVICES

These students prepared the refreshments sold at the basketball games this year. They are: (l. to r.) S. Johnston, R. Masters, B. Meyer, S. Elsworth, C. Meyer and Mrs. Watson (sponsor).





FRONT ROW: S. Geren, M. Gardner, K. Wesley, D. Robinson, C. Pike, P. Moore, P. Hahn. SECOND ROW: M. Allen, C. Moore, F. Wilhoit, A. Lamb, J. Smith, S. Johnston, D. Gunn, C. Peters, G. Wilhoit. THIRD ROW: J. Stout, D. Dickey, P. Goodknight, K. Fowler, R. Patton, J. Coulter, A. Clemens, C. Shepard, B. Harris, D. Gallapoo. FOURTH ROW: Z. Montcastle, S. Owens, C. Crull, L. Saxton, J. Myers, K. Williams, B. Phelps, K. Patton, B. Hartsock, D. Powell, C. McPhearson, K. Hampton.

ATHLETIC MINDED GIRLS ENJOY G.A.A.

Athletic-minded girls can build their ability by joining the Girls' Athletic Association. This year it was under the direction of Mrs. Allen. Among the various activities they participated in this year were bowling, soccer, baseball, and a basketball tourney at Marion, Indiana.

To raise money the G.A.A. sponsored a hat and coat check at the home basketball games.

Officers of the GAA this year were K. Patton (vice-president), K. Hampton (president), and J. Sanders (treasurer). Not pictured were K. Williams (secretary) and S. Johnson (program chairman).





Varsity Football: (FRONT ROW) J. Richey; D. Greenfield; L. Clabaugh; T. Masters; K. Frazier; J. Pantos; R. Drake; J. Wilbourn; and T. Robinette, manager. (SECOND ROW) L. Hocker; S. Courtney; D. Alexander; L. Bright; R. Klein; J. Adams; S. Hurst; L. Chase; J. Parker; and J. Hocker. (THIRD ROW) D. Merritt, coach, J. Conners; T. Mengelt; D. Wisheart; J. House; T. Havens; J. Werline; J. Call; W. Sherman; and coaches, J. Lods, and L. Klein. (FOURTH ROW) B. Snider; J. Hanshew; T. Ewing; T. Overdorf; M. Wilburn; L. Svendsen; L. Hillard; P. Ooton; J. Sizelove.

INJURIES HAMPER 1961

Fight, determination, hard work and time help to make our Panther team. They battled for every yard on the grid-iron.

Again this year we had a fine coaching staff. At the helm of the "Mighty Panthers" was Coach Jim Lods. This year the team worked most of the time drilling on a new device used in football training called the "iron horse."

Oops! a fumble. This occurred during Homecoming. We lost to Alex 7-6.

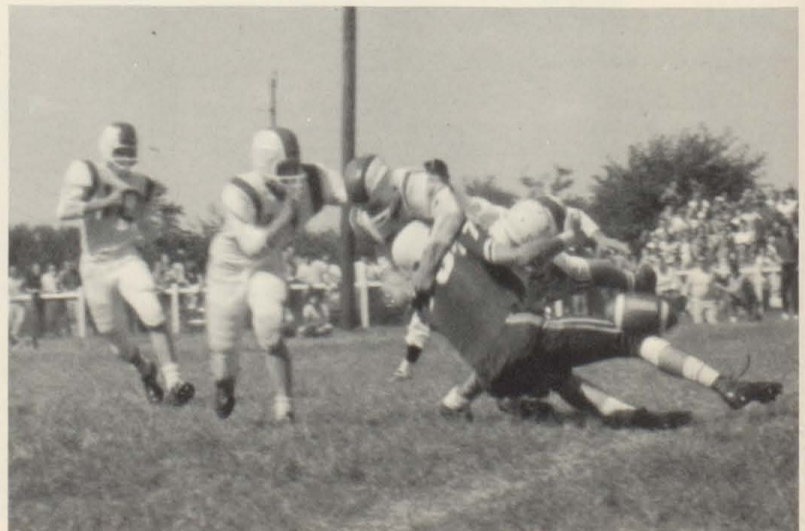

We were hampered by the loss of three lettermen; Larry Hocker, Chuck Loser, and Jim Adams due to injuries.

Our team sparkled while tromping over Madison Heights, slaughtering West Lafayette, and running over Hartford City. Elwood had its depressing moments when bowing to Noblesville, Alexandria, Monticello, and Marion, and while tieing Tipton and Peru in a 0-0 deadlock.

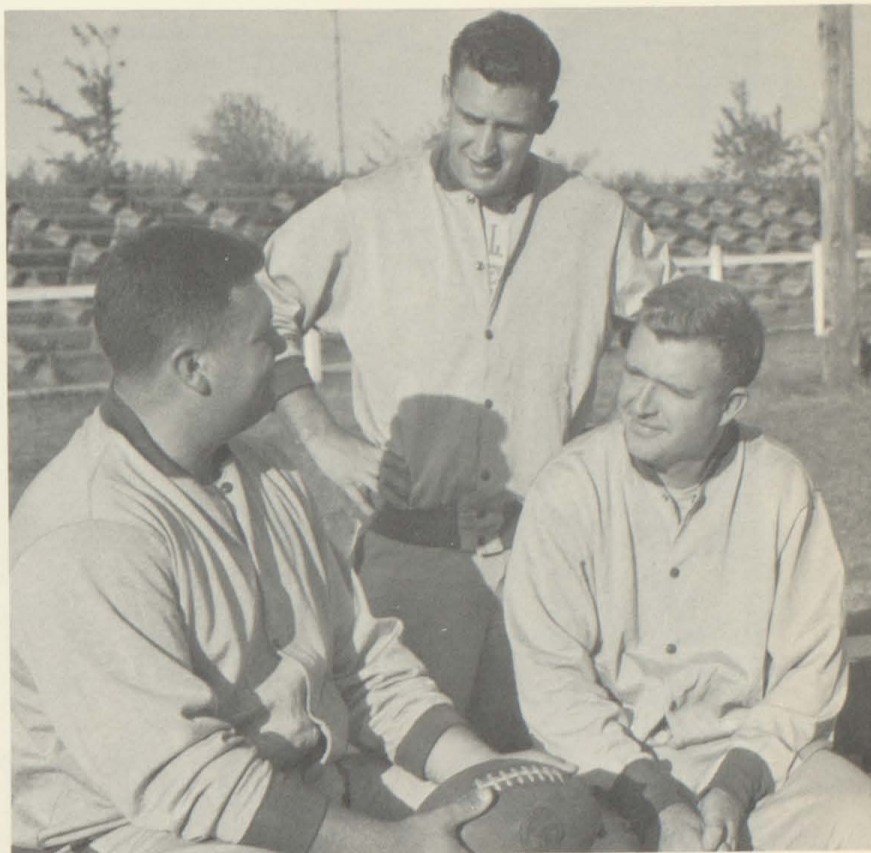

The men who put the spark behind the team are Dick Merritt, Les Klein, and Jim Lods, head coach.

FOOTBALL SQUAD

Senior Members of the Varsity Team: (l. to r.) Jim Parker, tackle; Coach Lods; Ronnie Klein, end; Larry Bright, guard; Lynn Chase, center; Jerry Hocker, quarterback; Jim Adams, back; Dave Alexander, guard; Sam Courtney, tackle; Steve Hurst, end; and Ted Robinette, manager.





Freshman Football Team: (FRONT ROW) J. Coffin; J. Burton; M. Coston; G. Beasley; R. Groover; M. Tolle; J. Meyers; and C. Kane. (SECOND ROW) R. Bronson; D. Cotton; M. Davies; K. Franklin; L. Markison; M. Kantner; K. Snider; and D. Lewis. (THIRD ROW) J. Vice; E. Alley; J. Puterbaugh; L. Robinson; K. Tam; P. Kapper; M. Kleinbub; and T. Clark.

FRESHMEN PLAN AHEAD FOR VARSITY

Ron Drake gains yards in the Peru game here. We tied 0-0.

Jerry Hocker gets a last minute briefing from Coach Lods.





Baseball team: (FRONT ROW) T. Lindley; T. Forgerty; B. Shawhan; G. Burton; T. Havens; R. Drake; D. Wisheart; R. Chase; and P. Ootom. (BACK ROW) Coach Moore; J. Puterbaugh; B. Snider; J. Justus; M. Wilburn; B. Odom; C. Bock; E. Huntsinger; J. Conners; and C. Loser.

RESPECTABLE SEASON GAINED BY PANTHER NINE

Safe! As Jerry Justus comes into base.

The young Panther baseball team batted to a respectable season this year. Lack of experience made the difference between a good season and a great season, for the Elwood nine. With loss of only three lettermen, the future looks exceptionally bright for the Willkie team.



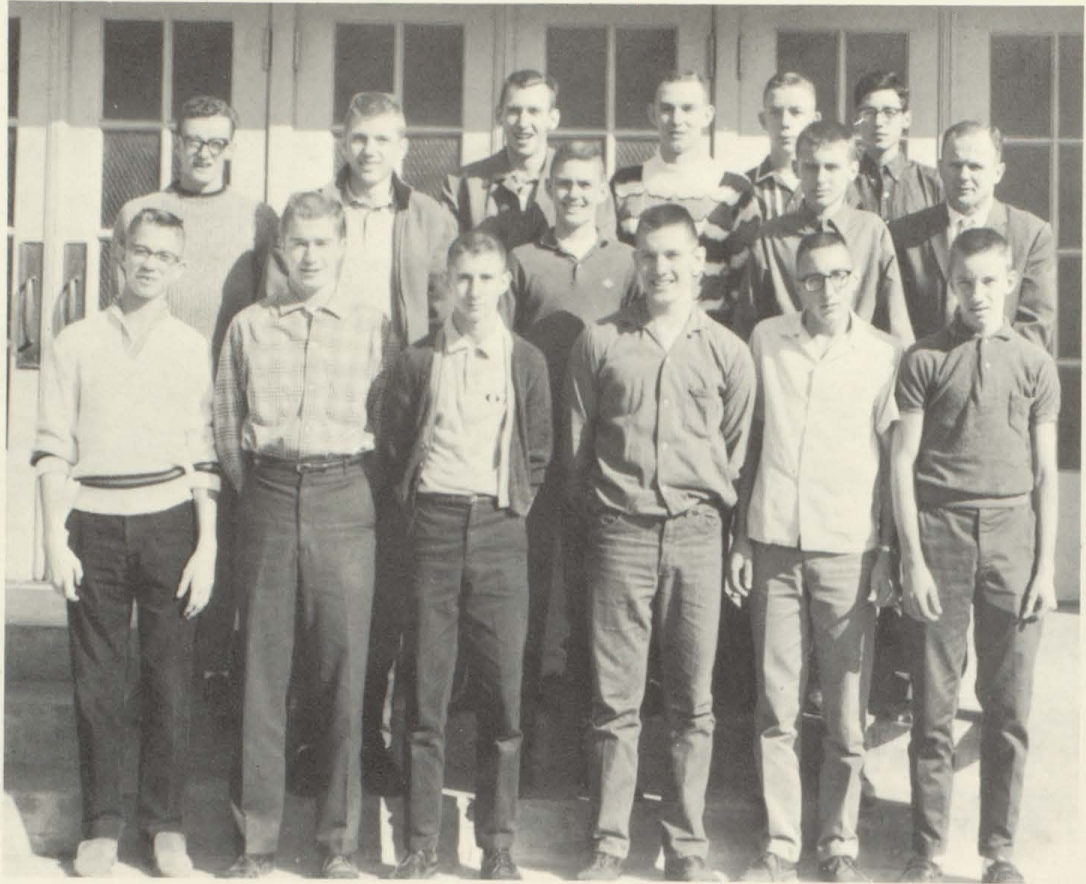

Cross Country: (FRONT ROW) S. Coryell; T. Fogerty; G. Burton; D. Goings; R. Martin; and M. Hankley. (SECOND ROW) C. Robinette; B. Odom; R. Cannon; D. Richwine; and Coach Burton. (THIRD ROW) A. Gardner; D. Harting; W. Boruff; and S. Pierce.

CROSS COUNTRY HAS LOSING STREAK



Cross Country is not a main sport but requires endurance and ability. They ended the season with a 0-10 record. This season the losses were partially due to the loss of Ed Huntsinger. However, his position was adequately filled by Mike Hankley, a freshman.

The team participated in the annual sectional, and Elwood's top three runners were Dave Harting, Alex Gardner, and Tom Fogerty.

They were coached by Mr. Burton, a new coach at Willkie High.

Passing an opponent at a Cross Country meet is Ed Huntsinger.



Track Team: (FRONT ROW) B. Parker; J. Sizelove; J. Werline; R. Drake; J. Adams; J. Conners; D. Wiseheart; B. Garcia; G. Burton; D. Greenfield; T. Mengelt; and J. Hartley. (SECOND ROW) E. Jones; J. Robison; J. Hocker; L. Bright; L. Hillard; J. Frazier; B. Snider; M. Svendsen; B. Phelps; D. Rich; E. Huntsinger; D. Richwine; and Coach Lods. (THIRD ROW) Coaches Klein and Sharp; K. Frazier; P. Ootom; L. Chase; B. Odom; L. Hocker; R. Chase; C. Loser; A. Gardner; M. Wilburn; G. Simmons; W. Sherman; M. Parker; C. Robinette; J. Call; D. Harting; S. Richwine; T. Fogerty and Coach Fugitt.

WHILE CINDERMEN BREAK RECORDS

The track team had a better season as they finished with a 5-4 record. Larry Hocker, Ward Sherman, Chuck Loser and Tom Fogerty were able to break a twelve-year mile relay record while Ed Jones broke his own record of 11-foot pole vault. Jerry Robison qualified for the regional and the mile relay team. The team placed fourth in the sectional and fourth in the regional with almost every runner scoring at least one point.

Jumping the hurdles are Jerry Hocker and Ronnie Drake.





Golf team: (l. to r.) B. Morris; L. Corrig; T. Hartzler; J. Laudeman; S. Coryell; and Coach J. Ward.

GOLF TEAM IMPROVES SEASON

Teeing off is John Laudeman at the Elwood Country Club.

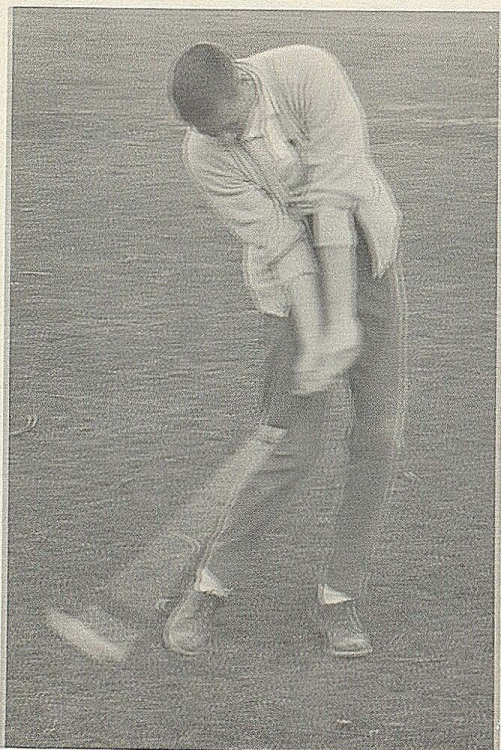

The golf team had an average season as they won seven and lost seven meets.. They came in sixth in the Central Indiana Conference and seventeenth in the sectional..

Golf is becoming more popular at Willkie as many teenagers can be seen teeing off at the Elwood Country Club..

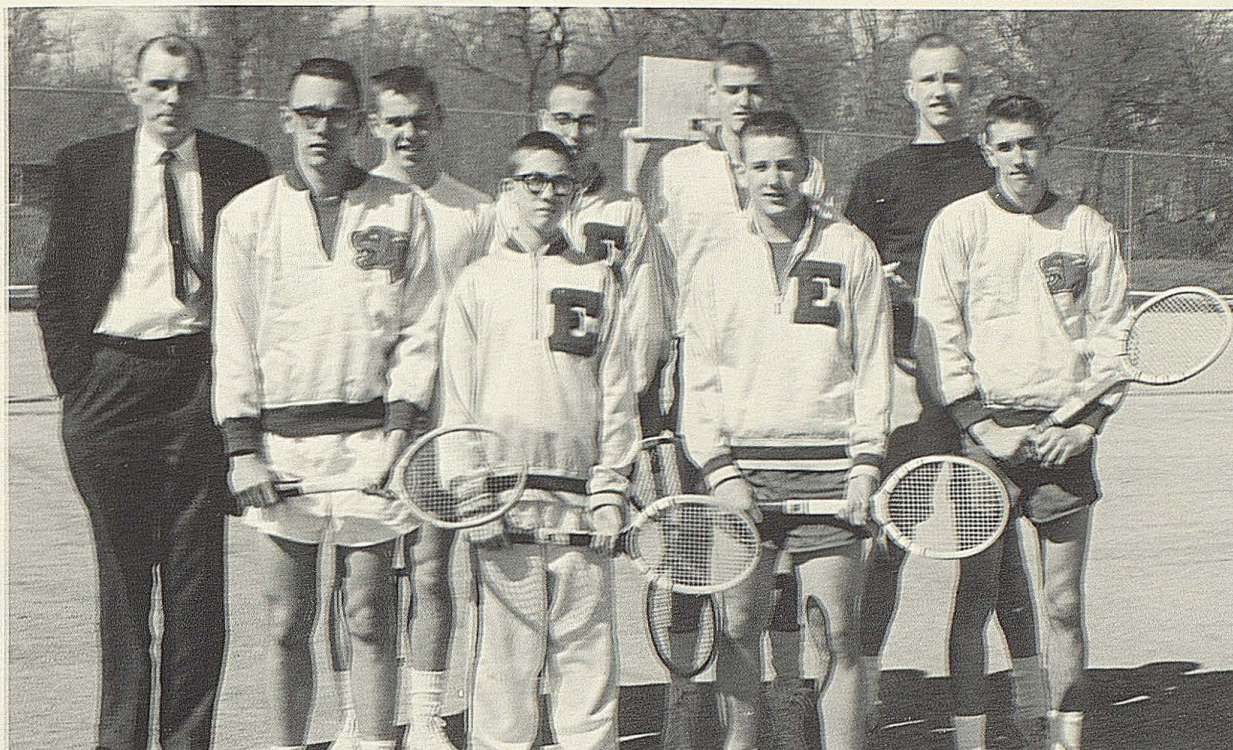

Tennis team: (FRONT ROW) J. Justus; G. Gardner; D. Alexander; and B. Pearson. (BACK ROW) R. Manis, coach; R. Klein; S. Justus; S. Hurst; and C. Bock.

TENNIS ON UPSWING AT WILLKIE

Getting into the swing of things are Jerry Justus and Bob Pearson.

The Panther netters proved that tennis is on the upswing in Elwood. The Willkie netmen placed fourth in the Central Indiana Conference. The 1962 season looks very promising for the Panthers as five lettermen will return with additional experience to lead the squad. The letter winners were Steve Hurst, Charles Bock, David Alexander, Bob Pearson, and Jerry Justus.





Varsity squad of 1962 (l. to r.): C. Bock, B. Odom, C. Blankenship, D. Harting, S. Hurst, A. Gardner, M. Wilburn, D. Goins, T. Fogerty, T. Havens, K. Frazier, R. Drake. KNEELING is Coach Manis and Student manager B. Kinzer.

"WE'RE LOYAL TO YOU

Two for Fogerty!

Two points are added to the scoring sheet during the Sheridan game.



The Mighty Panthers started the season off right as they clobbered Sheridan. No one suspected that later our hopes for a winning season would be thwarted by an eight-game losing streak. After absorbing a drubbing at the hands of the Kokomo Wildcats the boys sailed through three straight opponents. The Peru game was the start of our downfall. The loss at the hands of the Tigers was followed by seven more in succession. However, half of the losses were by no more than four points.

In the Holiday Tourney at the Madison Heights gym the Panthers again dropped a one-point decision to Noblesville, but our boys came back to knock off the host team.

Prospects for next year look good as several underclassmen gained valuable varsity experience. While the senior members of the team will long remember this season, the younger boys undoubtedly look toward the future.



Charlie Bock goes in for two points at one of the home games.

ELWOOD HIGH''

Charles Blankenship, Steve Hurst, Alex Gardner, and Tom Fogerty were the Senior members of the varsity.

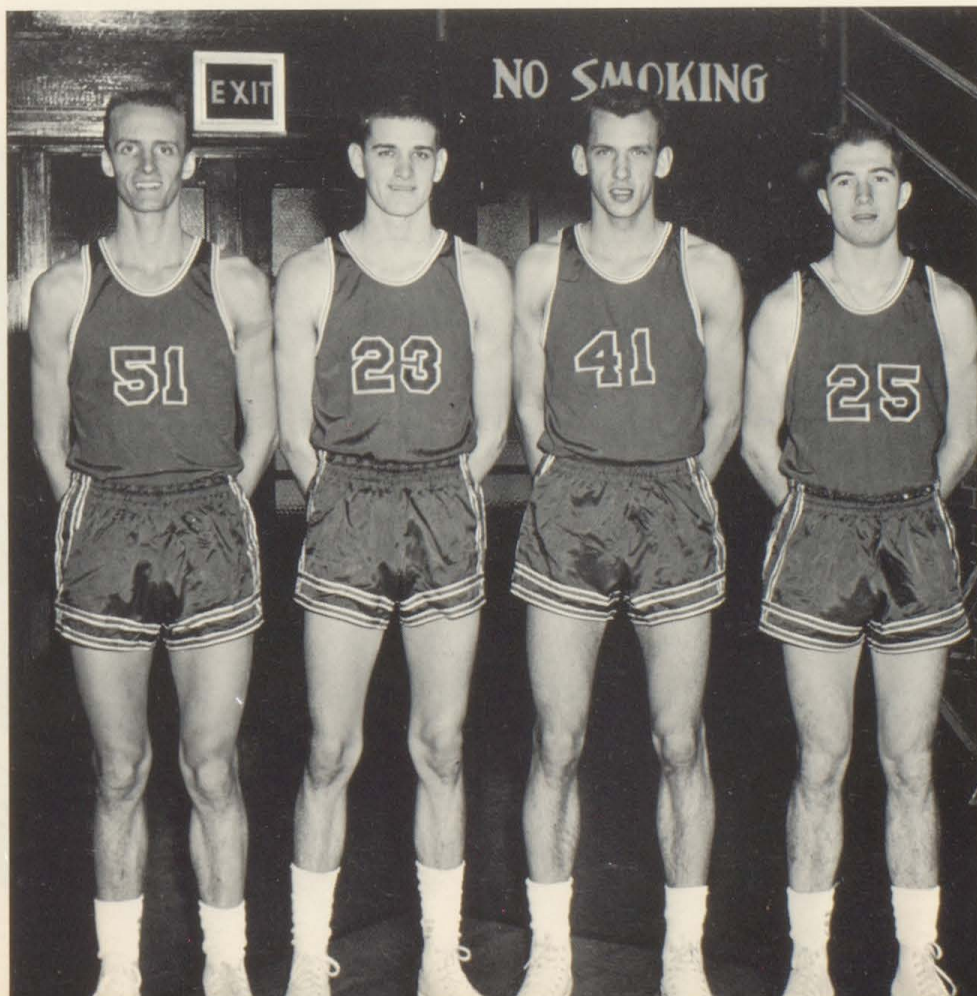



B-Team for 1962 was (l. to r.) KNEELING: T. McPearson, G. Burton, T. Mengelt, J. Wilburn, L. Gerig, S. Colson. STANDING: J. Conners, D. Richwine, L. Svendsen, Coach Lods, W. Phelps, R. Snyder, R. Leavell.

THE LUCK OF THE IRISH

Stirring the student body up at the sectional pep session were the senior members of E Mens.



Fogerty shoots against Pendleton.



A rousing pep session, led by Jerry Justus, King Red and Blue, sent the Mighty Panthers into the Anderson sectional against the Pendleton Irish. That night a band of Irishmen subdued our Panthers 65 to 54. The Panthers could not quite penetrate the sticky zone defense thrown up by Pendleton. The backing by the student body was to no avail as the boys just could not seem to get going. Mr. Manis worked that evening as he tried to come up with the right combination, but nothing seemed to stop the Irish.

This was a hard sectional, particularly for the seniors. This was the one which they really wanted to win, because this was their last. The underclassmen took the loss hard too, but they looked forward to next year.



Jerry Justus, King Red and Blue, led the student body in a rousing pep session.

WAS AGAINST US

Charlie Bock displays one of his hook shots during the sectional game against Pendleton.





JERRY JUSTUS
1962 KING RED AND BLUE

FOOTBALL

	OP	E
Noblesville	32 . . .	13
Tipton	0 . . .	0
Alexandria	14 . . .	13
Madison Hts	21 . . .	25
West Lafayette	7 . . .	13
Monticello	13 . . .	6
Hartford City	10 . . .	33
Marion	forfeited to E	
Peru	0 . . .	0
North Central	34 . . .	0
CIC		7th

BASEBALL

Elwood Boosters	8 . . .	6
Madison Hts	9 . . .	2
Markleville	1 . . .	11
Lapel	0 . . .	1
Pendleton	4 . . .	3
Middletown	4 . . .	5
Highland	3 . . .	6
Frankton	17 . . .	2
Windfall	4 . . .	8
Markleville	1 . . .	7

CROSS COUNTRY

Hartford City	27 . . .	30
New Castle	16 . . .	43
Peru	18 . . .	45
Frankton	16 . . .	41
Tipton	15 . . .	49
Mississinewa	18 . . .	52
Frankfort	64 . . .	
(three way meet)		
Wabash	15 . . .	47
Pendleton	18 . . .	43
Middletown	15 . . .	49 1/2
CIC		12th

TRACK

Tipton	86 . . .	23
Pendleton	53 . . .	56
Madison Hts	63 . . .	43
Mississinewa	67 . . .	42
Marion Relays		4th
Noblesville-Alex.	109-33-11	
Hartford City	Cancelled-rain	
Alexandria	Cancelled-rain	
Peru	67 . . .	42
Rochester-Frankton	89-35-23	
CIC		6th
Sectional		6th

GOLF

	OP	E
Highland	6 . . .	5
Madison Heights	15 . . .	0
Huntington	4 . . .	6
Frankton	2 . . .	14
Rochester	7 1/2 . . .	2 1/2
Peru	15 . . .	0
Frankfort	13 . . .	2
Kokomo	15 . . .	0
Frankton	2 . . .	14
Tipton	6 . . .	9
Alexandria	0 . . .	15
Lebanon	15 . . .	0
Pendleton	3 1/2 . . .	11 1/2
Tipton	1 . . .	11

TENNIS

New Castle	2 . . .	5
Anderson	4 . . .	3
Hartford City	1 . . .	6
Muncie Burris	7 . . .	0
Tipton	4 . . .	3
North Central	5 . . .	2
Peru	7 . . .	0

BASKETBALL

Sheridan	62 . . .	81
Kokomo	85 . . .	43
Tipton	48 . . .	51
Warsaw	58 . . .	70
Hartford City	50 . . .	71
New Castle	69 . . .	52
Noblesville	58 . . .	57
Madison Heights	63 . . .	67
Huntington	52 . . .	60
Mississinewa	57 . . .	68
Peru	69 . . .	54
Fort Wayne Central	64 . . .	56
Monticello	60 . . .	53
Alexandria	50 . . .	40
Wabash	81 . . .	80
Muncie Burris	61 . . .	58
North Central	72 . . .	70
Rochester	70 . . .	66
Madison Heights	51 . . .	65
Sectional:		
Pendleton	65 . . .	54

D. Blake



PERSONALITIES

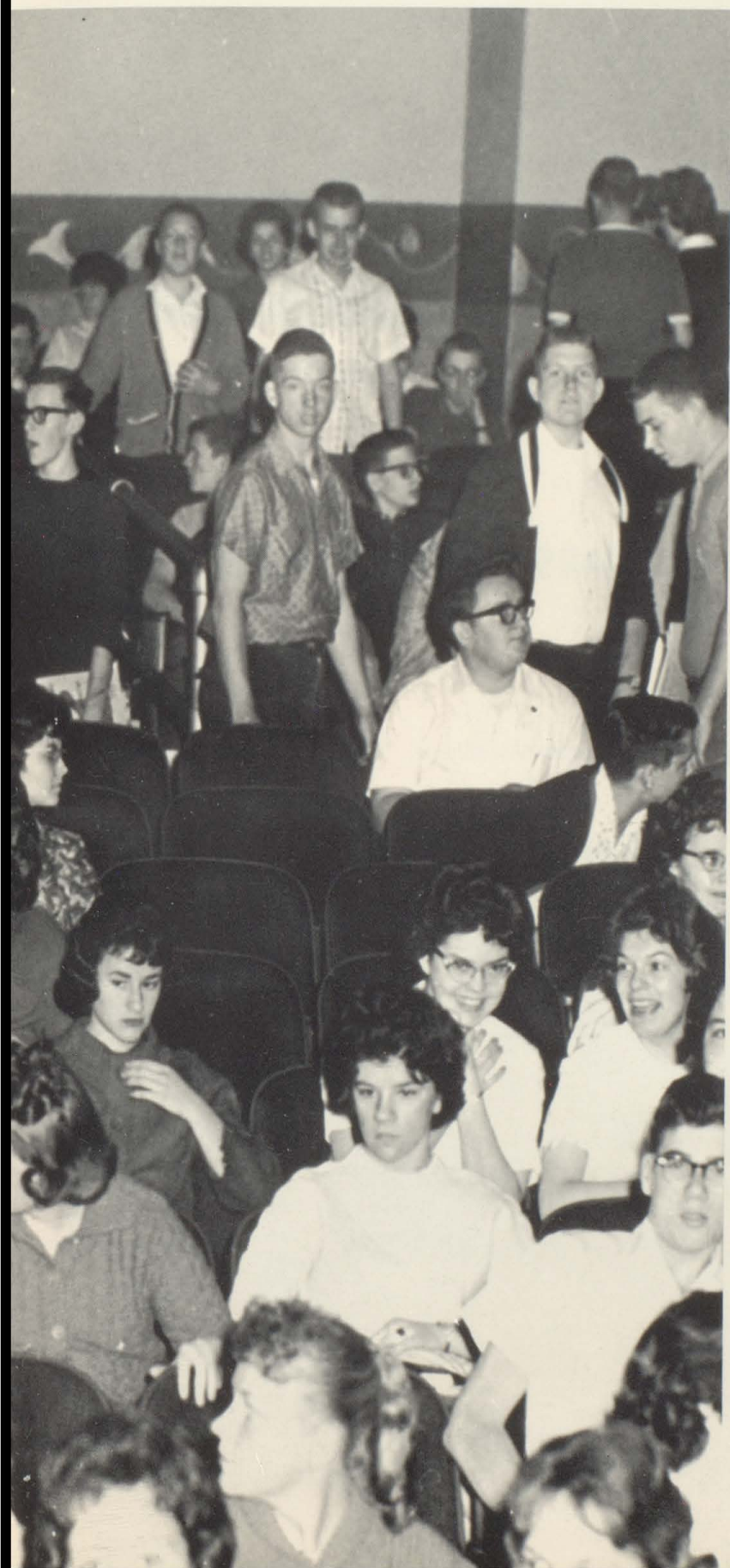



Mr. Keith Scott, Superintendent of Elwood Public Schools.

ADMINISTRATION GUIDES THOSE

Members of the school board are shown looking at plans for the new school. They are Norman King, Riley Sharp, Joe Wright, Keith Scott, and Dr. C. C. Parker.



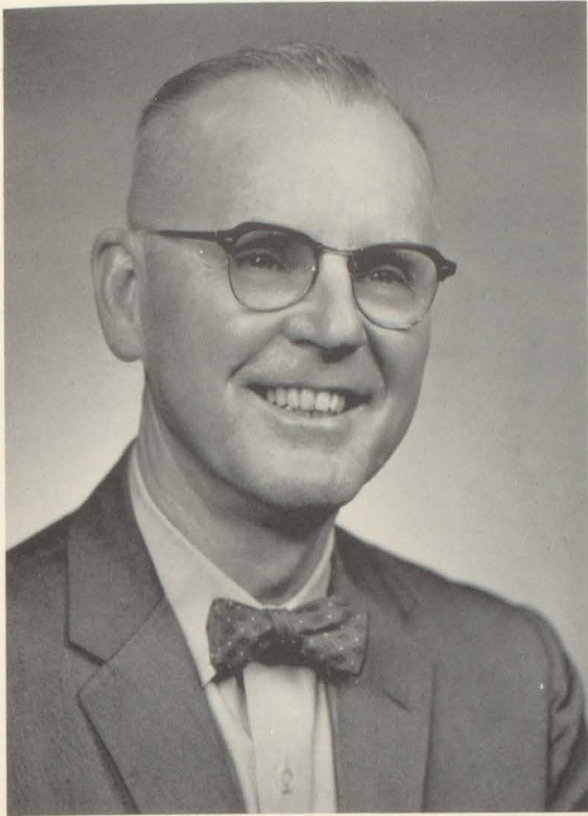

M. A. COPELAND
Principal

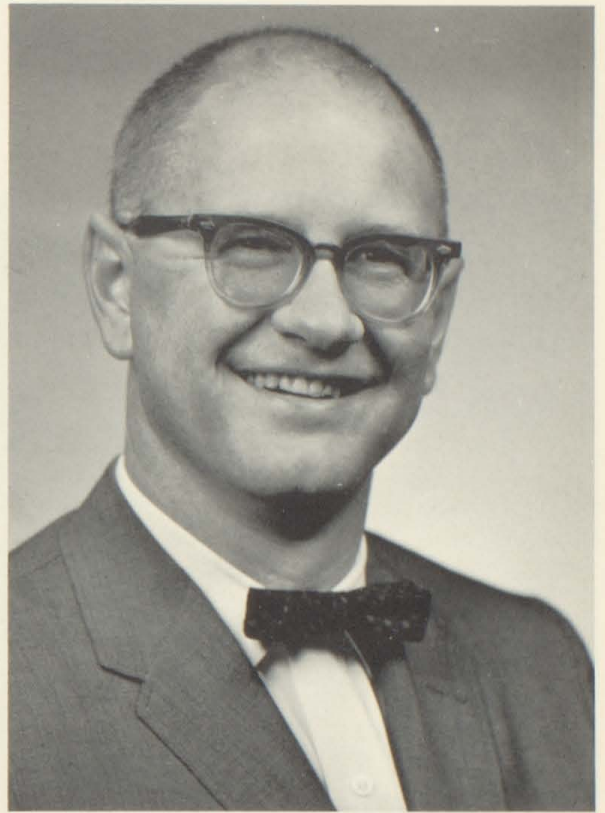

BLAIR SULLIVAN
Assistant Principal

WHO GUIDE US

Mrs. Leavell and Mrs. Glenn pause from their work in the superintendent's office for a picture.



Getting ready for work is Mrs. Courtney, high school secretary.



TEACHERS GUIDED US



MARY ALLEN, B.S., Physical Education.

CHARLOTTE BARR, A.B., English.

DONALD BROWN, A.B., A.M., Mathematics, English.



CLIFFORD BRUGGER, B.S., Band Director.

GERALD BURTON, B.S., Business.

HILDA E. CHAPMAN, A.B., M.S., Librarian.



JANIS LOU COLCORD, A.B., Foreign Language.

BLANCHE DIGEL, B.S., M.S., English.

WILFRED G. DUDLEY, B.S., A.M., Industrial Arts.



J. MARVIN EBBERT, B.S.A., A.M., Vocational Agriculture.

BETH EMERSON, B.S., Business.

JOHN FLANDERS, B.S., Business.



KARL FUGITT, A.B., Social Studies.

KATHERINE FUGITT, B.S., A.M., English.

LARRY GARDNER, B.S., Business, Social Studies.

THROUGH OUR HIGH SCHOOL CAREERS

JAMES HIATT, B.S., Science.
NINA HIATT, A.B., English.
JOHN H. HINDS, B.S., A.M.,
Supervisor of Practical Arts.



BETTY V. HOUSE, B.S., A.M.,
Guidance Counselor.
REX JENKINS, B.S., Asst. Band
Director.
DORIS KINTZEL, B.S., A.M.,
Business.



GEORGE L. KINTZEL, B.S., A.M.,
Industrial Arts.
LESTER J. KLEIN, B.S., Physical
Education, Business.
JAMES LODS, B.P.E., M.S.,
Physical Education.



HOWARD McVICKER, B.S.,
A.M., Industrial Arts, D.C.E.
RAY MANIS, B.S., Mathematics,
Physical Education.
VIRGIL PEEBLES, B.S., M.S.,
Social Studies.



MARY RECORDS, A.B., A.M.,
Modern Language.
GEORGE REESER, B.S., A.M.,
Industrial Arts.
JAY RINGER, B.S., M.S., Art.



TEACHERS, COOKS, JANITORS ARE



NAOMI SCHWEAR, B.S., Home
Economics
FLORENCE SHARP, B.S., Latin
and English
WAYNE SINGLETON, B.S., So-
cial Studies



GEORGE SMITH, A.B., M.S.,
Mathematics
R. B. SNYDER, B.S., English
CECIL STAFFORD, A.B., A.M.,
Social Studies



JOHN W. STITES, B.S., Music
GERALD SULLIVAN, B.S., A.M.,
Head of Science Department
ELVONA TOLLE, B.S., A.M.,
Home Economics



CASEY TUCKER, B.S., A.M., In-
dustrial Arts
BETTY WATSON, B.S., Physical
Education, Health, English
JOHN WARD, A.B., Head of
Physical Education, Athletic
Director

A NECESSITY AT WILLKIE HIGH



Lucy Manis, Thelma Lowder, and Hazel Warner, cafeteria cooks, are busy preparing a meal.

How would you like to have the job of feeding approximately 300 mouths a day? This is the job of our cooks. The meals are planned ahead of time by Mrs. Tolle .

The job of janitor is not easy either. Their job begins before we arrive at

school in the morning and ends after we leave. Mopping stairs, sweeping classrooms, firing the furnaces, and dusting the bleachers are only a few of their tasks.

H. McPhearson

C. Burton

B. Hahn

B. Brogdon





Directing the lunch line is Mr. McVicker.

A GLIMPSE OF OUR TEACHERS

Teachers enjoy reading magazines too. Here are Mr. Flanders, Mr. G. Sullivan, Mr. Ringer, and Mr. Smith.





Discussing a potential change in the curriculum is the curriculum committee at an after school meeting.

OUT OF CLASS

Chaperoning at an after-game dance is Mr. Smith.





Junior Class Officers: (TOP TO BOTTOM) Maurice Fettig, president; Mike Parker, vice-president; Janie DeLong, secretary; and Karen Thrawl, treasurer.

New experiences and activities found the junior class hard at work. This year was an outstanding one for them as they received their class rings, presented the junior class play, elected class officers, and selected the junior steering committee. They also played host to the Junior-Senior Prom.

A new phase of their high school career has been seen by the sophomore class. They have advanced into a new phase of electing class officers and ordering their class rings. They have seen that the year was occupied with hard work. In order to pay for the prom, they worked hard at bake sales, paper drives, and car washes.

Although the freshman class is not permitted to organize, they can, however, be represented by the freshman student council representatives.

JUNIORS —

Junior Class Steering Committee: (l. to r.) Mary Ann Bomholt, Lynn Rutledge, Sandra Gordon, Donna Orgaugh, Jackie Rudig, Carol Conners, Ray Webb, Dave Fernung, Jerry Laub and Charles Bock (not present).





Sophomore Class Officers: (l. to r.) Bonnie Widmeyer, treasurer; Mary Scea, secretary; Jim Baker, president; and Tom Mengelt, vice-president.

UPPERCLASSMEN AT LAST, FRESHMEN AND SOPHOMORES WAIT THEIR TURN

Freshman Student Council Representatives: (l. to r.) Terry Lee, Jack Puterbaugh, Annette Langford, Cheryl Taylor, and Judy Everling.





Sharon Abernathy
 Ron Abney
 Lawrence Allen
 Edward Alley
 Dave Amos
 Margie Anderson
 Karen Arehart
 Jim Armstrong
 Deborah Badger
 Anthony Baker
 Darrell Ball
 Joyce Ann Ball
 Carl Balser
 Donna Bambrough
 Reed Bannon
 Joyce Bartholomew
 Jeanie Baxter
 Gary Beasley
 Ervin Beeman
 Harry Joe Beeman
 Michael Blackford
 Jeanie Blake
 David Lee Blanton
 John Borst
 Denny Bozell
 Randy Brugger
 Richard Brunson
 Patricia Buis
 Robert Burkert
 John Burton

THEY CALLED US LOWLY FROSH BUT CLASS

Health is a "popular" class for Freshmen.



Donald Cabe
 Judith Cain
 William Patrick Cannon
 Terry Carroll
 Nancy Carter
 William Castor
 Linda Castro
 Craig Clark
 Jane Clark
 Thomas Clark
 Carolyn Cloud
 Donald Coe
 Jeff Allen Coffin
 Kathryn Colcord
 Cynthia Conner
 Betty Joyce Cooper
 Rebecca Cornwell
 Max Coston
 David W. Cotton
 Susan Rae Courtney
 Keith Creamer
 Larry Crouch
 Carol Crull
 Marilyn Culp
 Janis Kay Curtis
 Jack Davies
 Letha May Davis
 Robert De Bethune
 David Lee Deck
 Robert Lee De Hart



LONG TO BE 'GREEN AGAIN . . .

OF '65



Diana Dever
 Nancy Sue Dever
 Robert Deweese
 Dianne Dickey
 Mike Downing
 Greg Drake
 Karen Edelen
 June Edwards
 Dana Edwards
 Perry Elkins
 Peggy Elledge
 Linda Elliott
 Judith Everling
 Michael Faulstick
 Kathy Faust
 Greg Fennimore
 William Fern
 Lois Foley
 Dorothy Forst
 Ann Fortson
 Kenneth Franklin
 William Frye
 Albert Galbreath
 Marcia Garner

Donna Gerard
 Sheila Rae Geren
 Larry Lee Gibson
 Gary Leroy Gilbert
 Virginia Gillam
 N. Pauline Goodknight
 Ralph Gordon
 Jane A. Graham
 Richard Graham
 David Green
 Robert Green
 Phil Groover
 Richard Groover
 Gerald Grose
 Darlene Gunn
 Arlene J. Hamilton
 Michael Hankley
 Beverly Harris
 Wilbur Hartley
 Shirley J. Hartman
 Patty Haynes
 David Heflin
 Gay Ann Helton
 Gracelee Hevron
 Michael Hicks
 Robert F. Hinds
 Larry Hinshaw
 Joyce Hobbs
 Linda Hobbs
 Pat Hobson

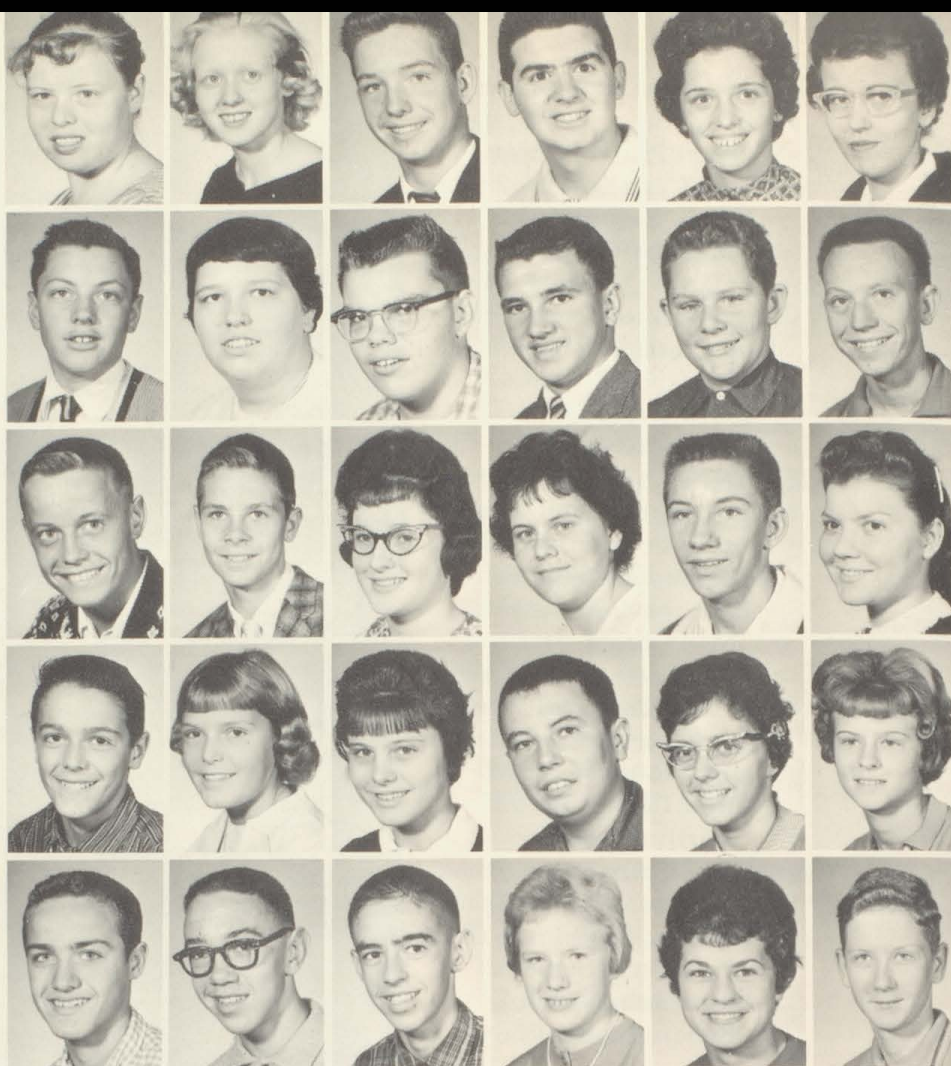

WE CONTENTED OURSELVES WITH CLASS



Robert Hocker
 Pam Hodson
 Jerry R. Holtsclaw
 David D. Hood
 Larry J. Hoppes
 Phyllis A. Horseman
 Deborah Hughes
 Candace Hunt
 Laura Huntsman
 Eileen Hutson
 Linda Ingram
 Rosemary Jackson
 Virginia Jackson
 Walter George Jackson
 Chester Jarrell
 Charles Jones
 David Jones
 Edwin Jones
 Peggy Jones
 Michael Julius
 Linda Justice
 Charles Kane
 Michael Kantner



Paul Kapper
 Colleen Kelley
 Michele Kennedy
 David Kincaid
 Rosalie Kincaid
 Mavis Kintzel
 Michael Kleinbub
 John Kleyla
 Karen Anita Kleyla
 Lana Knick
 Randy Lambert
 Larry John Lang
 Annette Langford
 Sharon Latshaw
 John Richard Leavell
 Peggy Ledford
 Patricia Lee
 Terry Lee
 Claudia Leisure
 Mary Leisure
 Ramona Sue Leisure
 David Lewis
 Robert Longnecker
 Peggy McCorkle
 Treva McCorkle
 Deanna M. McCullough
 Larry McGuire
 Shelby Kay McGuire
 Gennell McKinley
 Carolyn McPhearson

CLASSES, CLUBS, AND ROMANCES . . .

OF '65

Michael McQueen
 Diana Lynne Maley
 Leslie Alan Marcuson
 Judy Ann Martin
 Nancy Mayfield
 Michael Joseph Meyer
 William Robert Meyer
 John Miller
 Mike Miller
 Connie Moore
 Danny Moore
 Pamela Kay Moore
 Zara Mountcastle
 Garry Lee Mraz
 David Murphy
 Jerry Murray
 Kathleen Mutt
 Janet Myers
 Peggy M. Nelson
 Thomas Odom
 Martha Oldag
 Shirley Owens
 Charles Parker

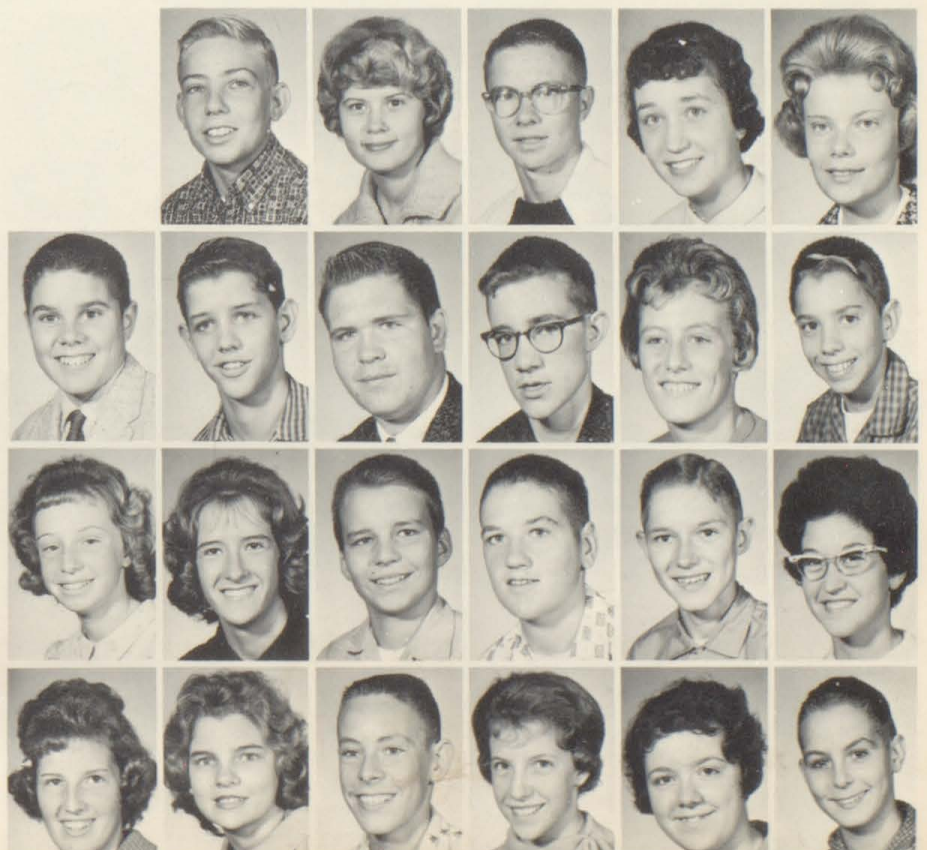

Jack Parker
 Michael Dale Parker
 Stephen Parry
 Ramona Patton
 Kathy Pedro
 Michael Perkins
 Mike Peters
 Barbara Phelps
 Steve Phillips
 Steve Pierce
 Janet Piirto
 Carol Pike
 Richard Porter
 Victoria Pullen
 John Puterbaugh
 Bob Reese
 Cindy Reynolds
 Tom Reynolds
 Dennis Rhyne
 David Rice
 James Rice
 Gilda Rich
 Michael Richey
 Jo Ann Ripperger

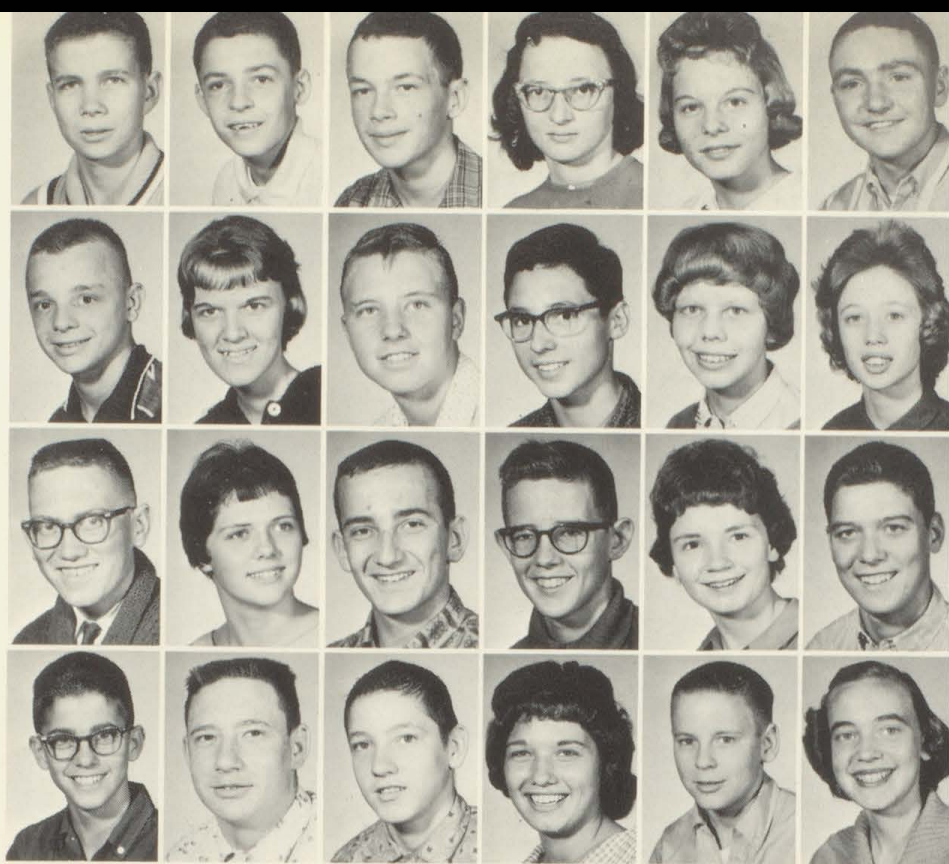

AND LEARNED HOW TO DODGE HALL DANCE THE MICHIGAN



James Rittenhouse
 Deborah Robinson
 Lyle Robinson
 Titus Rogers
 Sandra Rose
 Dean Rudig
 Janet Runyan
 Earl Phillip Sattler
 Daniel J. Savage
 Sharon Ann Scott
 Vicki Scott
 Lee Sexton
 Gary Shaw
 Thomas L. Sheedy
 Robert Shiffler
 Susan Short
 Alan Simons
 Ronald Simmons
 Steve Skinner
 Janice Smith
 Ronald Smith
 Shirley Smith
 Kurt Snider
 George Sollner
 Rodger Southern
 Leeann Sparks
 Sherry Stamper
 Jeff Starkey
 Leland Stewart
 Loretta Stewart

CLASS OF '65

TRAFFIC AND TO STOMP

"Does this mean we are going steady?"



Sandra Kay Stickler
Gail Ann Stiner
Richard Dale Sutton
Kevin Robert Tam
Rose Marie Tatum
Sheryl Taylor
Paul Thomas
Jerry Thompson
Michael Tolle
Kathy Tomlinson
Jewel Troutman
Martha Tucker
Timothy VanNess
Julie Dee Vautaw
Jimmie Vice
Gerald Vickery
Myron Welcher
Craig Wellnitz
Terrance Lee Wells
Sylvia Kay Wesley
Sherry Wilbourn
Jorja Wilhoit
Lucinda Wilhoit
Mildred Williams
Michael Wilson
Margaret Wingrove
Rick Wisler
Tonda Wittkamper
Katina Wolff

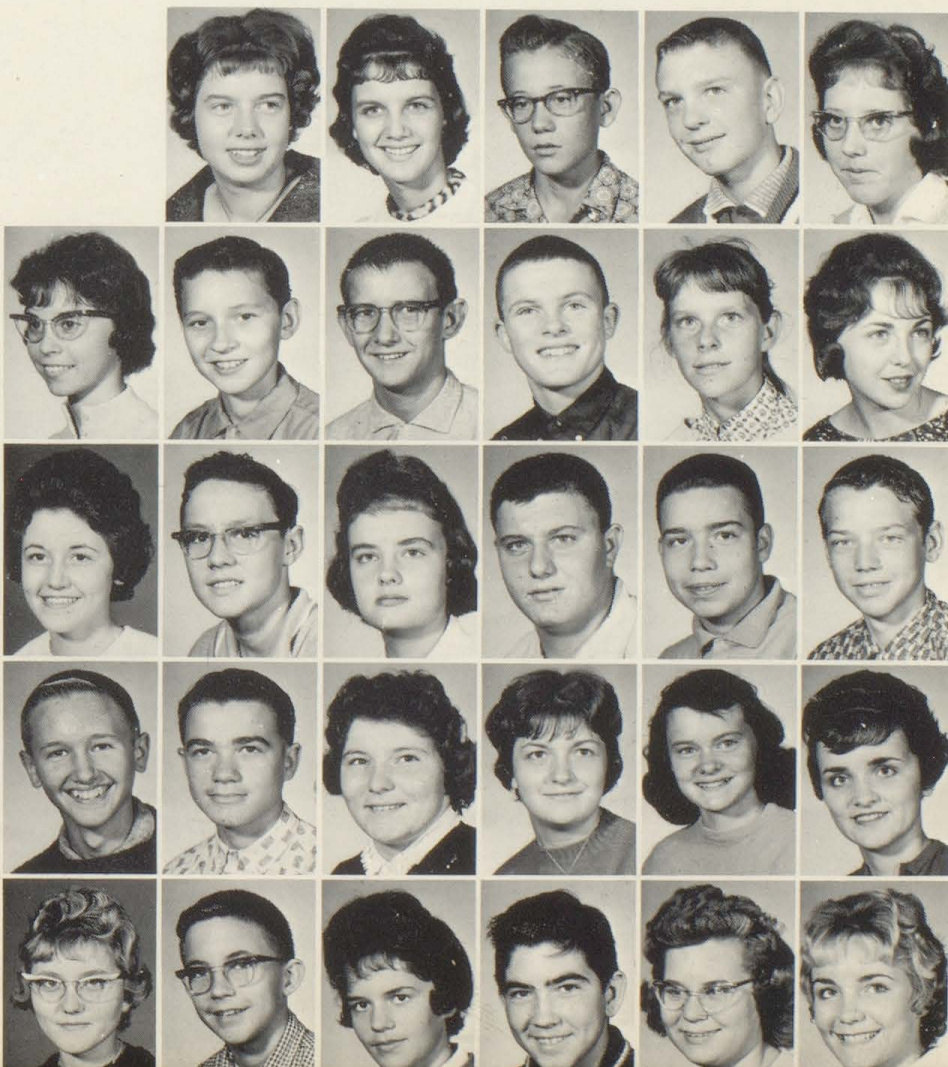

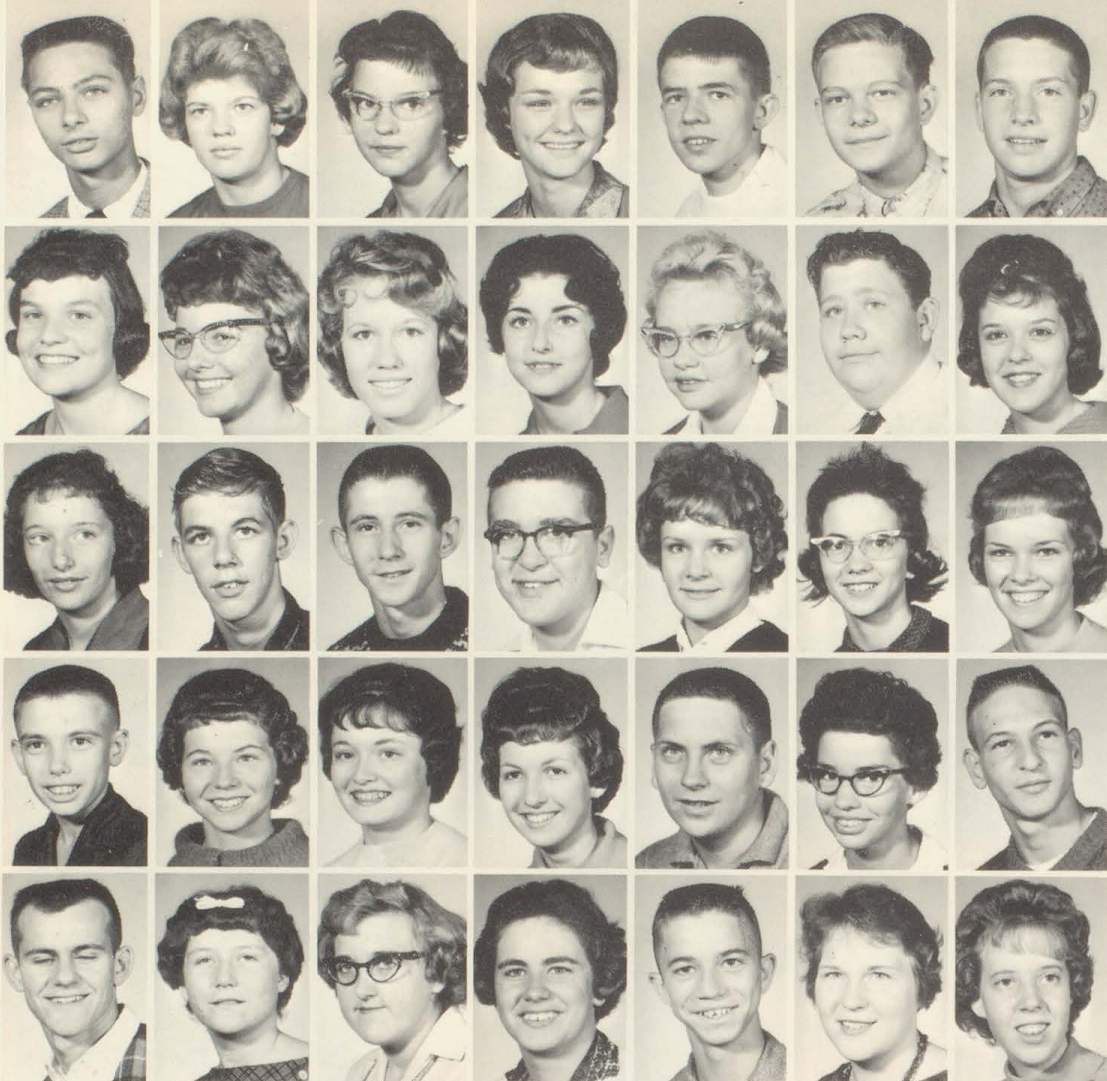

John Adams
 Terri Alley
 Ellen Anthony
 Cheryl Armie
 James Baker
 Gregory Ball
 William Bambrough
 Darla Barrett
 Karen Beaty
 Sharon Bell
 Patricia Bishop
 Patricia Bomholt
 Perry Boyer
 Deborah Bozell
 Patricia Bragg
 Ronald Brown
 Gary Burton
 James Burwell
 Ann Butcher
 Patsy Butler
 Marsha Buzzard
 Monty Caldwell
 Mary Call
 Bonnie Chase
 Jennifer Clouser
 Steven Colson
 Connie Commons
 Douglas Conner
 John Dallas Connors
 Judith Copus
 Vicki Corbett
 Sue Cornelious
 Stephen Coryell
 Alice Cotton
 Charlotte Coverdale

THE SOPHOMORE CLASS ACCEPTED

CLASS OF '64



Eager to earn money for "the cause" are members of the sophomore class; M. Litsey, K. Beaty, J. Wright, S. Mosbaugh, G. Strecker, J. Wheatley, L. Welcher, N. Osting, and M. Garner.

Betty Jean Cox
 Michael Cox
 George Creech
 Brenda Crosby
 Sheila Crouse
 Patricia Croy
 Larry Culp
 William Daleure
 Andrea Lee Darrow
 Barbara Davenport
 Kathy Davis
 Thomas Davis
 Richard Dean
 Margaret Deeter
 Patricia Downey
 Ronald Drake
 Terry Duckworth
 Dorothy Duffitt
 Jackie Duffitt
 Ralph Duffitt
 Elaine Etchison
 Duane Etchison
 Terry Ewing
 Timothy Fike
 Terry Fisher
 Rebecca Ford
 Richard Ford
 Janet Fortson
 Teresa Frawley
 Jeffery Frazier
 John Frye
 Lynne Galbreath
 Robert Garcia
 Greg Gardner
 Mary Garner

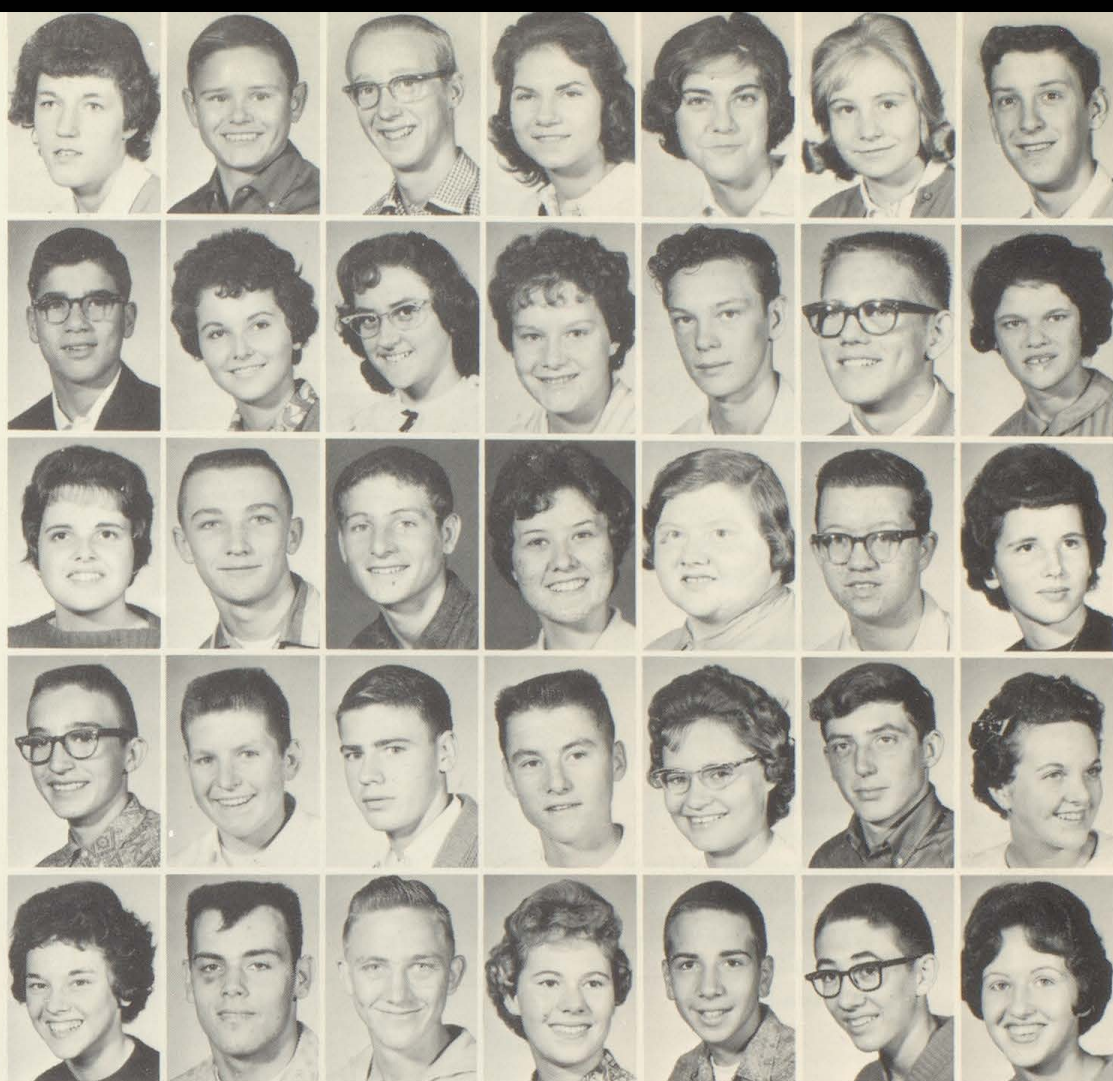

MANY RESPONSIBILITIES

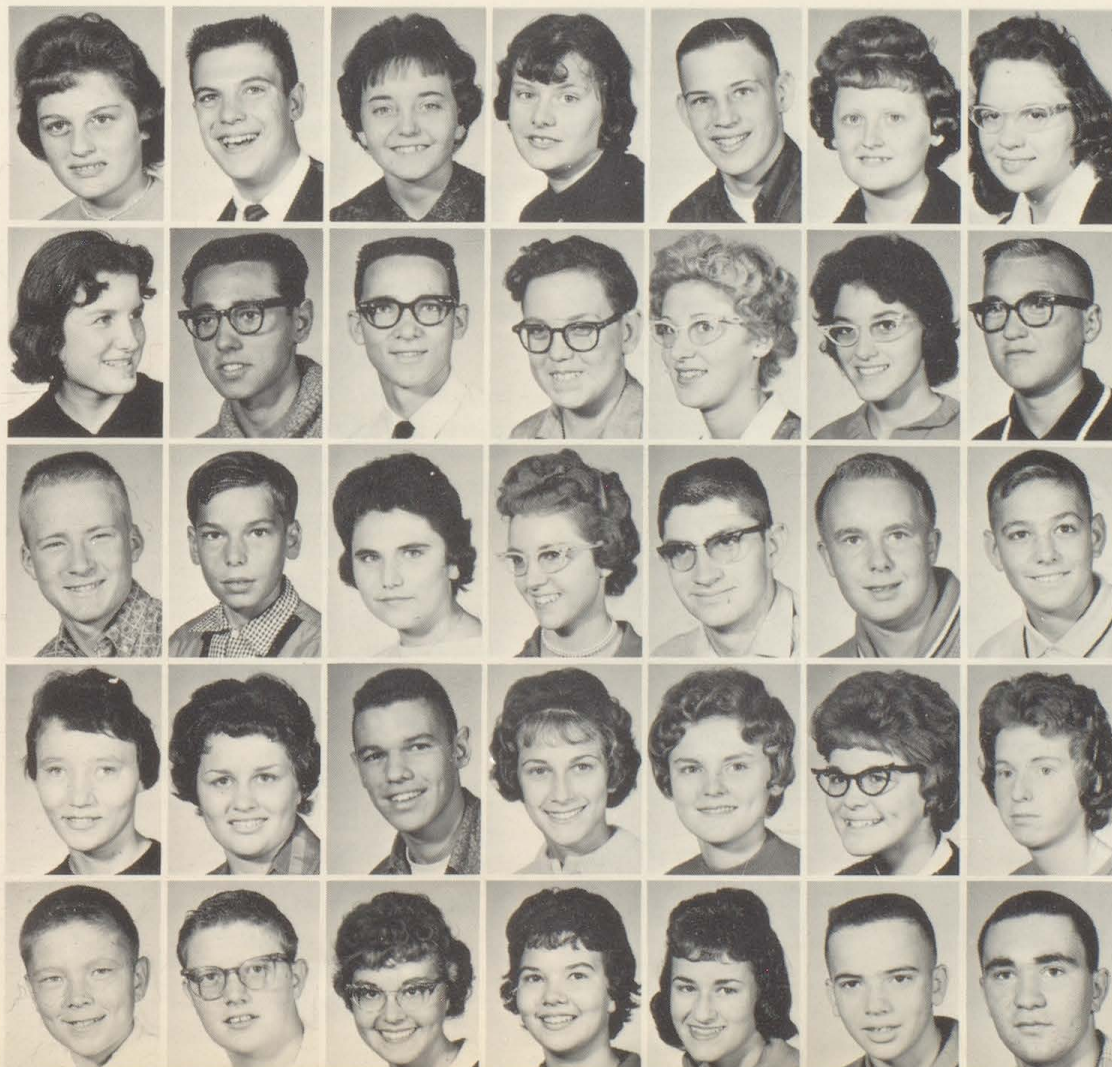

Suzanne Garner
 Louis Gerig
 Kathy Gootee
 Gail Gordon
 Richard Greenfield
 Carole Groover
 Linda Hahn
 Peggy Hahn
 Ronald Hale
 Joseph Hanshaw
 Dennis Harney
 Carolyn Harting
 Joyce Harting
 Timothy Harting
 Jerry Hartley
 George Hartman
 Sue Hayes
 Thursa Hicks
 Larquis Hillard
 Johnny Hinshaw
 Michael Hinshaw
 Doris Hood
 Sharon Hoover
 Jerry House
 Ruth Ann Houser
 Andrea Hughes
 Claudia Hughes
 Janet Hughes
 Charles Humphrey
 Thomas Israel
 Pamela Jones
 Carol Kincaid
 Kathleen Kiser
 David Klumpp
 Ralph Knauer

William Kwalik
 Andrea Lamb
 Judith Ann Legg
 Terrance Leffert
 Thomas Lindley
 Martha Litsey
 Irma Mae Lovell
 Steven McCorkle
 Marshall McCord
 Glenda McIntyre
 Rodger McKinley
 Ronald McSherry
 Rick Manis
 Sara Ann Marsh
 Richard Martz
 Roger Masters
 Tom Masters
 Thomas Mengelt
 Constance Merida
 Barbara Meyer
 Richard Miller
 Carol Mingee
 Candice Moore
 Mark Moore
 Phyllis Moore
 Suzanne Mosbaugh
 David Mountcastle
 Darrell Munns
 Faye Neal



THEY WORK HARD PREPARING CLASS

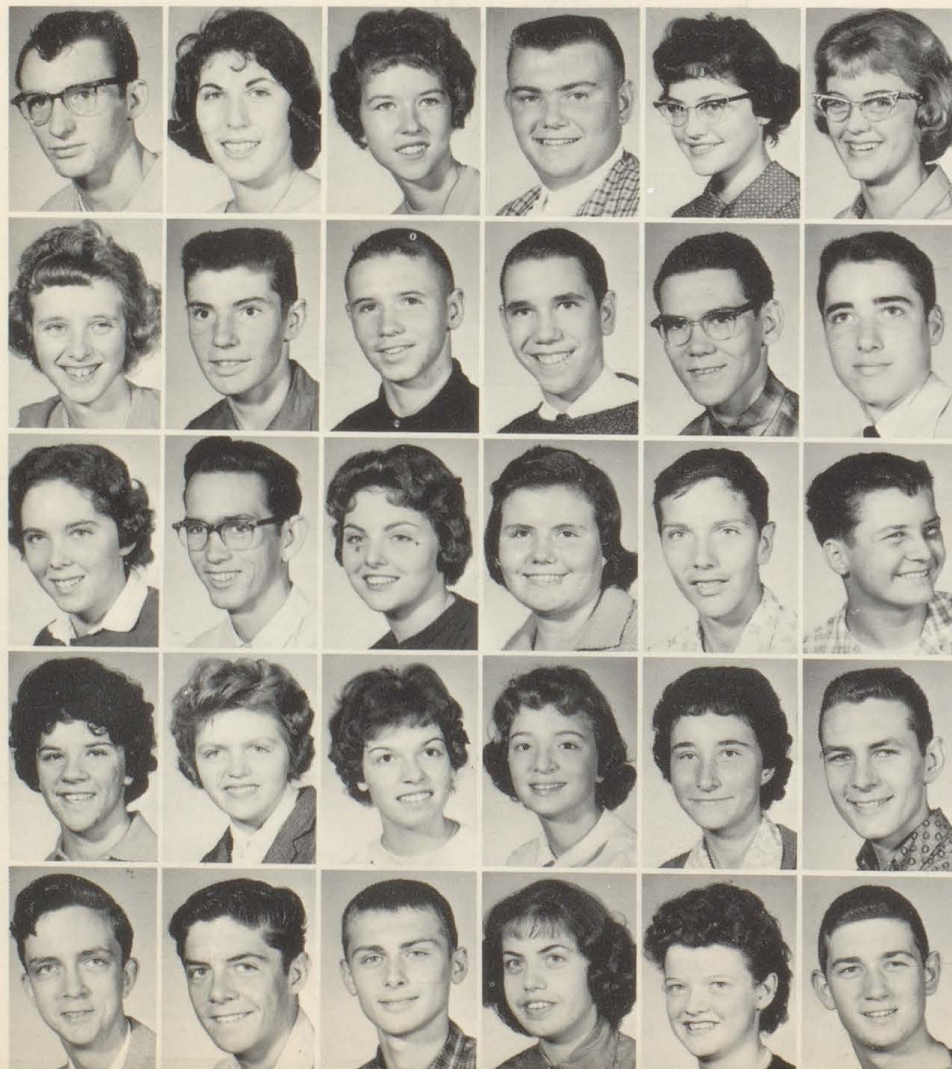

Edmond Neese
 Kathleen Noel
 Barbara Noone
 Patrick O'Leary
 Jane Ann Oliver
 Nada Osting
 Ruth Ours
 Timothy Overdorf
 Michael Pace
 Thomas Pearson
 James Peel
 William Phelps
 Beverly Phillips
 Leroy Phillips
 Vicki Phillips
 Diane Powell
 Richard Pratt
 James Preston
 Ann Pullen
 Sherra Ramey
 Donna Reseigh
 Anne Reynolds
 Marcia Reynolds
 Paul Rice
 Gene Rich
 Roy Rich
 Denny Richwine
 Judith Rittenhouse
 Judy Robinson
 Byron Romig



Tim Runyan
 June Sanders
 Leanne Sanders
 Sylvia Sanders
 Mary Scea
 Janet Shaw
 Larry Shaw
 Robert Shawhan
 Roberta Shrock
 James Sizelove
 Susan Slayton
 Rita Small
 Allan Smith
 Joanna Smith
 Lowell Smith
 Robert Snyder
 Marsha Spitzmesser
 Kent Stage
 Janet Stansberry
 George Stevens
 Charles Stewart
 Gary Strecker
 William Sutton
 Leroy Svendsen
 Martha Ruth Swift
 Sandra Taylor
 John Thomas
 Beverly Tomlinson
 Roger Lee Towner

THEMSELVES FOR THE PROM OF '64

Julia Townsend
 Thomas True
 John Tumulty
 Gregory Tunis
 Charles Updegraff
 Gwen VanBriggle
 Robert Vautaw
 Etta Vest
 Brenda Walker
 James Watters
 David Weatherford
 Marqueena Welch
 Lynnette Welcher
 William Wells
 Jerry Werline
 David Wessler
 John Wheatley
 Bonnie Widmeyer
 Joel Wilbourn
 Frances Wilhoit
 Kathleen Williams
 Pamela Wise
 Donald Wishart
 Gwen Wisler
 Nicholas Wolff
 Mary Wooten
 Judy Wright
 Cathy Yarling
 Kay Yates
 Robert Young





Bruce Adair
 Frankie Albers
 Patricia Aldrich
 June Alexander
 Nancy Alvey
 Max Amos
 Constance Baker
 Sandra Baker
 Richard Ball
 Diana Barmes
 Constance Barnett
 Terry Bechtold
 Deral Beckley
 Jim Benefiel
 Lewis Blanton
 Charles Bock
 Larry Boll
 Mary Ann Bomholt
 Stanley Boruff
 Linda Brogdon
 Mickey Brown
 Kathryn Ann Brunson
 Linda Buis
 Patricia Burkert
 Sue Ellen Burnette
 Richard Butler
 Kim Caldwell
 James Call
 Linda Chambers
 Ronald Chase

THE JUNIORS WERE READY TO TAKE OVER;

Discussion is taking place in Mrs. Barr's junior English class.



Jerry Clabaugh
 Larry Clabaugh
 Linda Clark
 Arpie Clemons
 Carol Jean Cline
 Sherrie Clymer
 Cheryl Ann Cole
 Robert Collins
 Robert Combs
 Carol Connors
 Jeanine Coulter
 Rex Courtney
 Mary Creamer
 Kay Dale
 Phil Dauenhauer
 Landie Davenport
 Sheila Davies
 Judy Davis
 Robert Davis
 Sue Deeter
 Bette Jane DeLong
 Dan Dever
 Opha Dever
 Judy Kay Duffey
 Stephen Elsworth
 Carolyn Sue Farr
 Danny Earl Faucett
 Sherry Faulstich
 David Fernung
 Maurice Fettig



THEY MADE SOME IMPORTANT DECISIONS . . .

CLASS OF '63



Catherine Fincher
 Sherry Lee Fisher
 William Fitzpatrick
 Karen Sue Fowler
 Ronald Fowler
 Robert Fox
 Edwin Frazee
 Kyle Frazier
 Diana Gerard
 John Gereneser
 Warren Gill
 Dion Goings
 Brenda Gootee
 Sandra Gordon
 Leslie Graham
 Judith Green
 Sylvester Hahn
 Sandy Halfin
 Karen Hancher
 Sondra Hanshew
 Anne Harris
 David Harting
 Becky Hartsock
 Welza Hasket
 Timothy Havens
 David Hayes
 Murvel Hayes
 Peggy Heflin
 Charles Helpling
 Larry Henn
 Carolyn Hewitt
 William Hill
 Larry Himelick
 James Holliday
 Larry Holtsclaw

Carolyn Hoover
 Charleen Hoylman
 Diana Humphrey
 Judith Ann Hunt
 Regina Hunt
 Ed Huntsinger
 Sharon Idlewine
 Mary Frances Inman
 William Jarvis
 Jerry Jameson
 Shirley Johnston
 Sandra Jones
 Timothy Jung
 Steve Justus
 Charles Kapper
 John E. Keller
 Miriam Kessler
 Robert Kinser
 Vickie Kleyla
 Susan Klumpp
 Danny Knotts
 Reta Knotts
 Robert Konieczny
 Joe Kratz
 Jerry Laub
 Robert Legg
 Verna Kay Legg
 Linda Leisure
 Cheryl Lewellen
 Thomas Loser
 John Bill McCoy
 Donald Maish
 Ronald Martin
 Carol Miller
 Carolyn Mitchell



THEY PRESENTED THE PROM



Phillip Moore
 John Morris
 Ellen Morris
 William Morris
 Larry Mottweiler
 Linda Ann Myers
 Pamela Nance
 Bryce Odom
 Perry Ooton
 Donna Gail Orbaugh
 Tim Orbaugh
 Pamela Orbaugh
 James William Pantos
 James Parker
 Michael Parker
 Carole Peters
 Dee Anna Phenis
 Francis Phenis
 Patricia Phillips
 Donald Pitcock
 Joan Plummer
 Dennis Pratt
 Gary Ramey
 Chatherine Reeves
 Marilyn Reed
 Timothy Reynolds
 Donald Rich
 Troy Rich
 John Richey
 Stephen Richwine



Sharon Rittenhouse
 Katrina Rivers
 Rita Robertson
 Jacquelin Rudig
 Lynne Rutledge
 Dora Sargent
 Larry Satterfield
 LaDonna Saxton
 Sharon Scott
 Carolyn Shephard
 Ward Sherman
 Lester Shinkle
 Richard Slayton
 Carolyn Smith
 George Smith
 Judith Smith
 Steve Southern
 Roscoe Sparks
 Larry Stage
 Charlotte Stanley
 Jane Stout
 Joan Switzer
 Karen Thrawl
 Lewis VanBlair
 David VanNess
 David Warren
 Raymond Webb
 Sue Weddell
 Jerry Whitaker
 Michael Wilburn
 Tina Willhoite
 Jan Wisler
 Karen Wittkamper
 Karen Wood
 Earleen Yates

C L A S S O F '63

The "Honey Do's" a newly formed trio is made of junior girls. They are: A. Harris; L. Saxton; P. Orbaugh; and S. Klump, pianist.



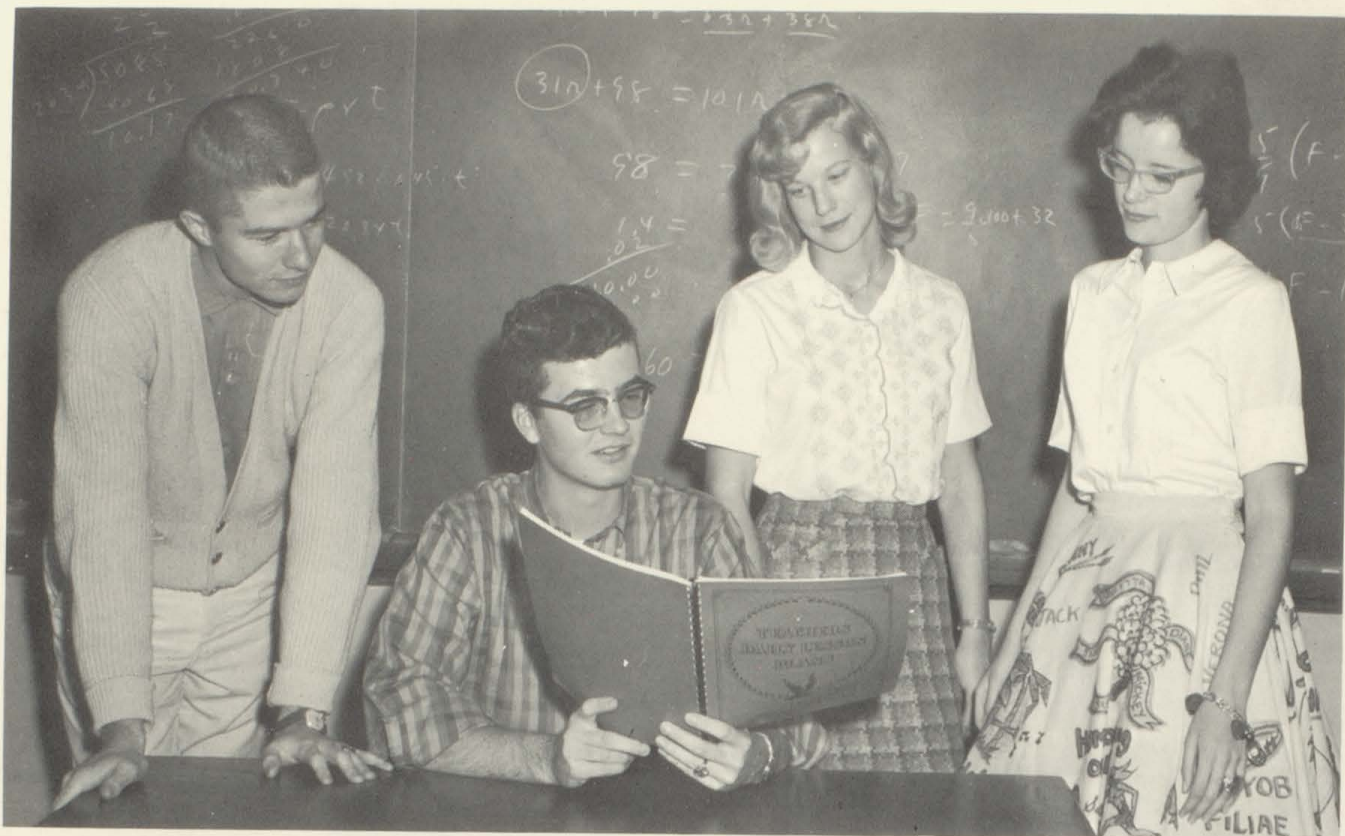

Senior Class Officers: (l. to r.) Tom Fogerty, vice-president; David Haskett, president; Sharon Knopp, treasurer; and Susan Scea, secretary.

FINALLY! WE'RE SENIORS !

Senior Class Steering Committee: (FRONT ROW) Pauletta Burton, Nancy Hardebeck, Sharon Lilly, Nina Fleener, Jesse Shull, Sharon Ross, and Diana Usfo. (SECOND ROW) Ronnie Klein, Robin Tam, David Alexander, and Phil Johnson.





Seniors display the traditional senior cords.

On September, 1958, the Class of '62 entered the halls of Wendell L. Willkie High School as "green" freshmen. Student Council representatives were Mickey Beasley, Kathy Oldag, and Jack Armstrong. Miss Robin Tam was chosen as our first Homecoming candidate. There was also our initiation at the Panther Den along with the many pranks of upperclassmen.

As we started our sophomore year, we elected our first class officers. They were: Jack Armstrong, president; Ronnie Klein, vice-president; Cheryl Lewis, treasurer; and Sharon Lilly, secretary. Pretty Miss Kathy Oldag was chosen as our Homecoming candidate. Then came the winning of the Sectional.

Entering into our junior year we realized that we would be a very busy class. Our class was under the capable leadership of: Ronnie Klein, president; Glenn Underwood, vice-president; Sharon Ross, secretary; and Robin Tam, treasurer. Decorating for Yogi Bear Homecoming was just one activity. Anxious juniors finally received long-awaited class rings. "Stranger in the Night" was presented as our first class play. Cheering the Panthers on were five Varsity yell-leaders from the junior class. With the financial responsibility of the prom on our shoulders came bake sales, car washes, paper drives, candy sales, and the sale of Panther heads and buttons. The beautiful and enchanting "Bali Ha'i" summed up our junior year.

The climaxing year of our high school life finally arrived as we became Seniors. As officers of our class Dave Haskett, president; Tom Fogerty, vice-president; Susan Scea, secretary; and Sharon Knopp, treasurer were responsible for our class leadership. Pauletta Burton was presented the "glass Slipper" making her the Cinderella of Homecoming. The comical three-act play, "The Perfect Idiot," was presented. The Sadie Hawkins party is another memory for Seniors. We also carried on the tradition of gaily decorated Senior cords and the annual Christmas tree. The Junior-Senior Prom, Senior week, Baccalaureate, and Commencement finished our activities at E.H.S.



JACK ARMSTRONG

To pursue his career in medicine Jack is interested in the many phases of science.



SAUNDRA JOHNSTON

Sandra's high grades and scholastic ability have led her to this position.

SCHOLASTIC ABILITY, LEADERSHIP AND

ROBINPAT TAM

Robin displayed her vivid personality as head majorette of the Panther Band.

SHARON LILLY

Leading the cheers this year as head varsity cheerleader was Sharon Lilly.

NINA FLEENER

Nina, who is outstanding in the business field, worked in the office this year.





SUSAN SCEA

Susan eagerly studies to prepare for her future career as an English teacher.



KATHY OLDAG

Kathy has also showed her ability in the science field to prepare her for her future.

PERSONALITY MADE THESE OUTSTANDING SENIORS

DAVID HASKETT

As class president Dave proved his ability of leadership.

KAREN HAMPTON

Holding first chair of the saxophone section of the band was just one of the positions held by Karen.

SUE SMITH

Sue displayed her ability to write as assistant editor of the Crescent.

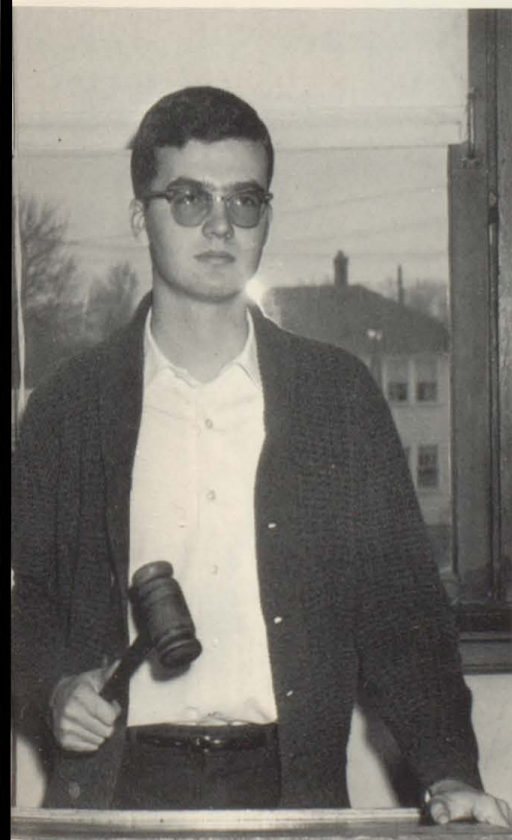

THE CLASS OF 1962 WAS



JAMES ADAMS
DAVID ALEXANDER
LINDA KAY
ALEXANDER

JACK ARMSTRONG
MICHELE BEASLEY
MARY BETH
BENEDICT

Finally the day arrived for the seniors to purchase their long awaited pictures.

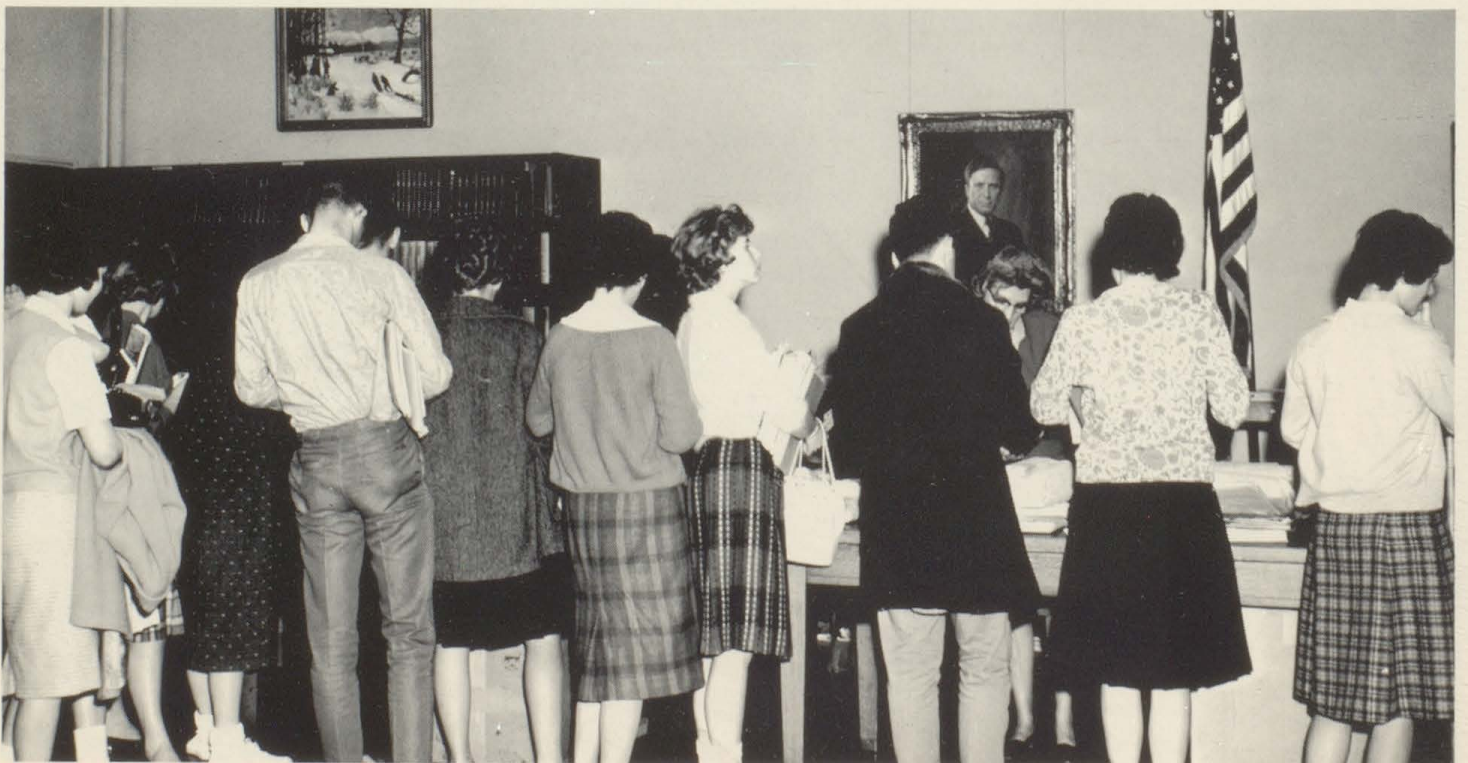

BUSY FROM THE START

DANNY LEE BLAKE
CHARLES D.
BLANKENSHIP
ANN E.
BOMERSBACK

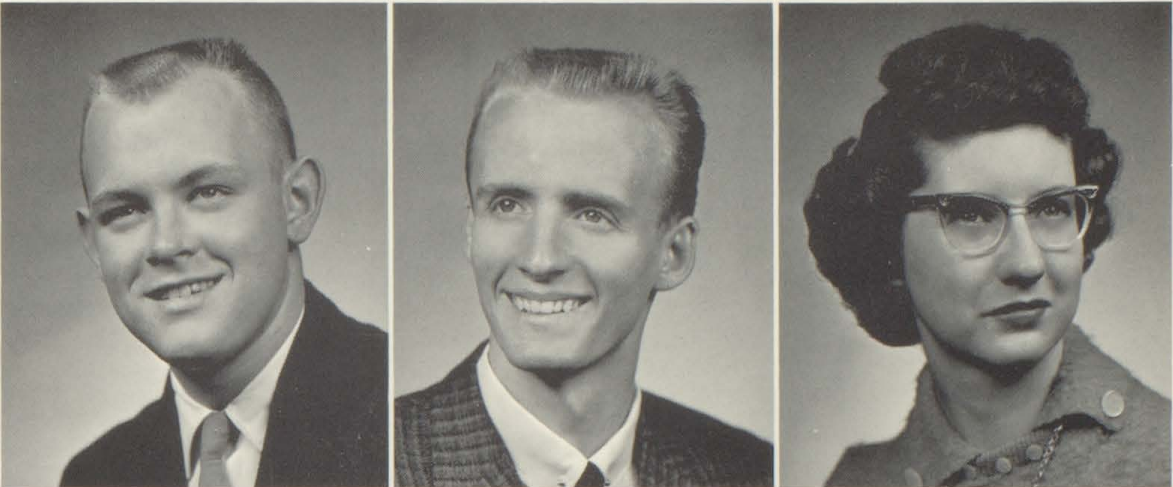

WILLIAM BOZELL
DENNIS LEE
BRADLEY
LARRY ALLEN
BRIGHT

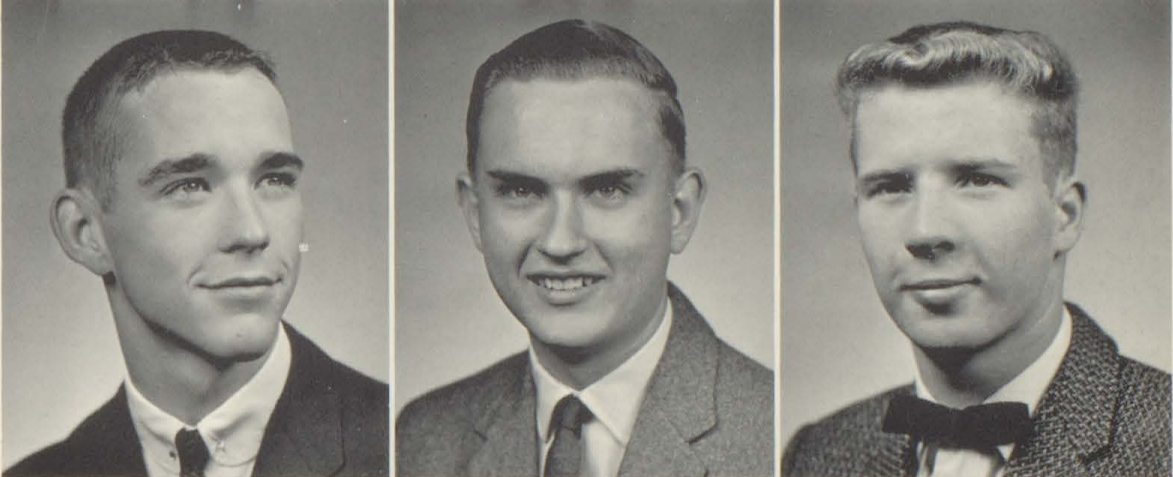

PAULETTA SUE
BURTON
LYNN G. CHASE
MICHAEL J. CLARY

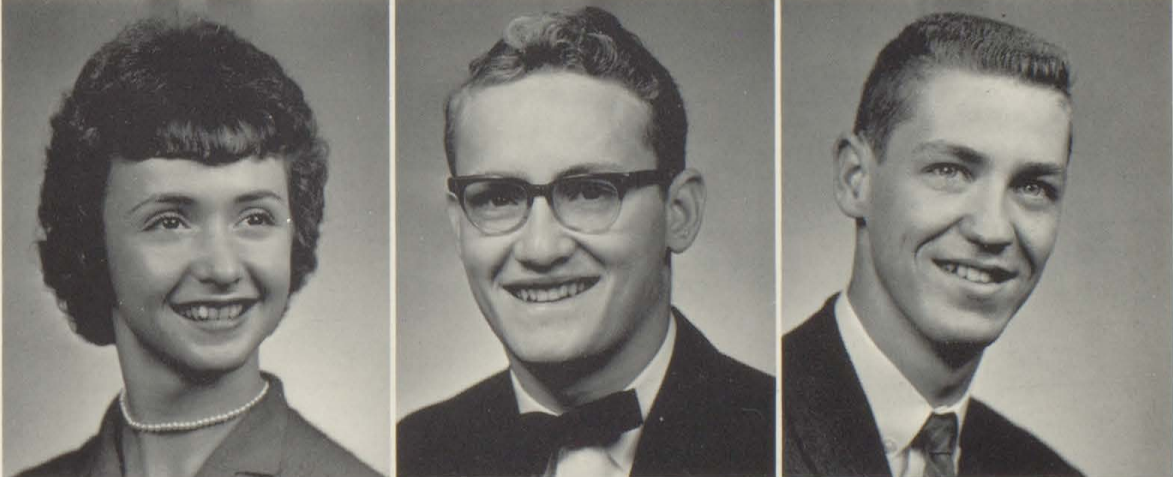

DANNY JOE CLINE
LARRY CLINE
REBECCA JEAN
CLOUD



WE SELECT OUR FIRST HOMECOMING CANDIDATE



DIXIE COLLINS
MARY ANN
COOPER
JETTA SUE
COURTNEY



SAM RAY
COURTNEY
CATHY LYNN
COVERDALE
BONNIE RAYE
CROUSE



SANDRA JOAN
DAVENPORT
PATRICIA KAY
DAVIS
DONNA LOU
DEETER



ANNA LEE DeHART
TINA DENTON
ROBERT L.
DETLING

AND ELECTED STUDENT COUNCIL REPRESENTATIVES

PATRICIA ANN
DOOLEY
STEVE DURR
MARTHA JANE
EDWARDS



DENNIS J.
ELLEDGE
CAROLYN DIANN
ETCHISON
NINA MARIE
FLEENER

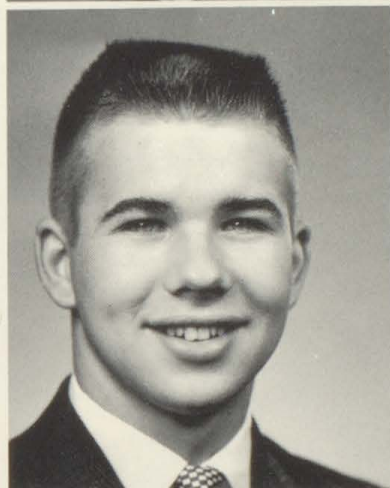

THOMAS FOGERTY
GERALDINE
FORTSON
RAYMOND FOWLER



DOTTY ANN
GALLAPOO
ALEX H. GARDNER
DONALD L.
GILLUM



WE CHOSE OUR FIRST CLASS OFFICERS



KAREN JEANNINE
GOINS
THOMAS JOSEPH
GRAHAM
KAREN GAYE
HAMPTON



JERRY LEE
HANCOCK
JAMES ROBERT
HANLIN
NANCY JANE
HARDEBECK



NORMA JEAN
HARDEBECK
ESTEL EUGENE
HARNEY
JANALYN SUE
HARNEY



JERRY JENNINGS
HARTING
KAREN SUE
HARTLEY
DELLINO VICTOR
HARTMAN

AND BEGAN MONEY-MAKING PROJECTS

DAVID MAX
HASKETT
JAMES HESTER
RITA HESTER

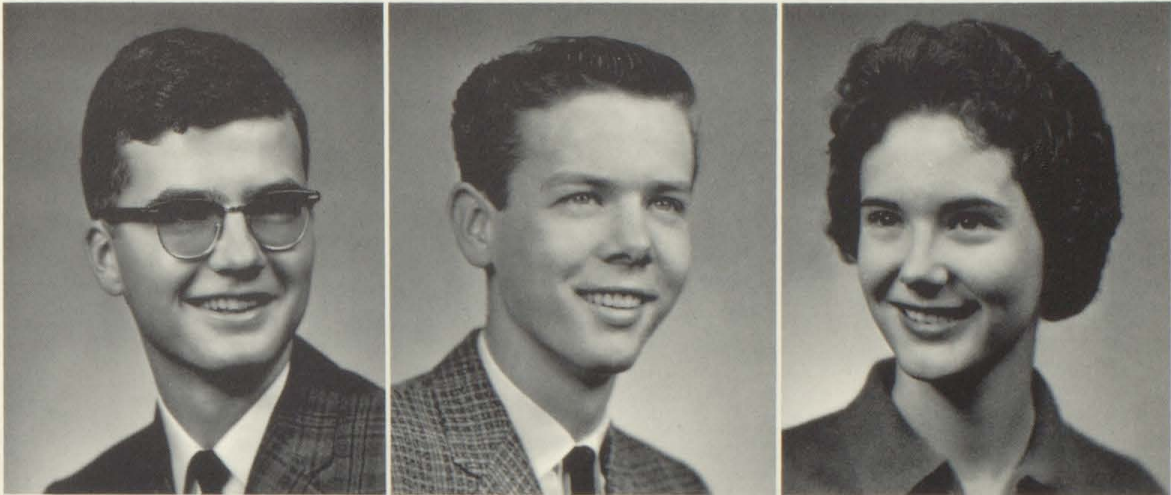

DONALD JOE HIGH
JERRY KENT
HOCKER
LARRY KEITH
HOCKER

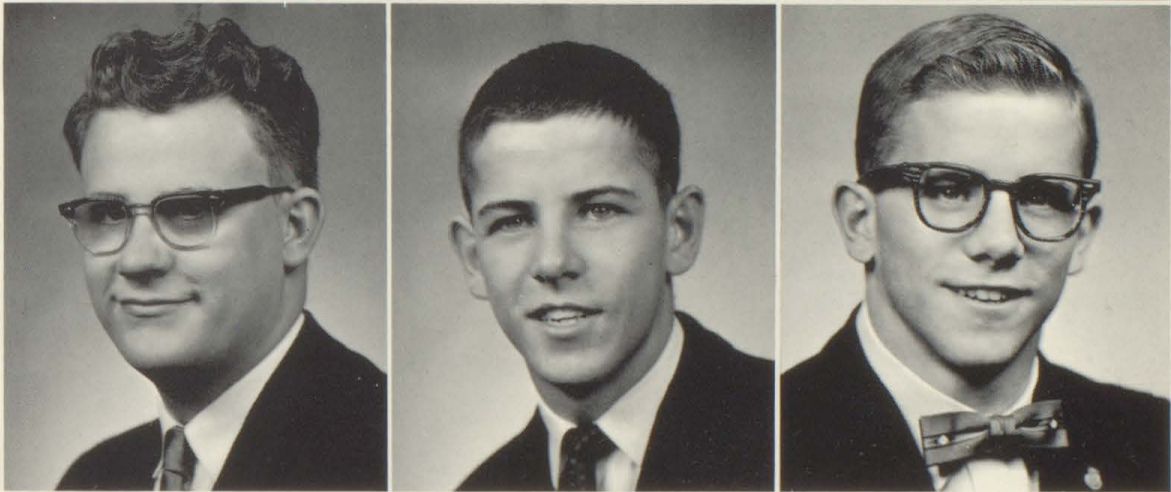

The spirit of Christmas entered the halls of E.H.S. with the decoration of the Christmas tree.



WE CHOSE A MYSTERY-COMEDY

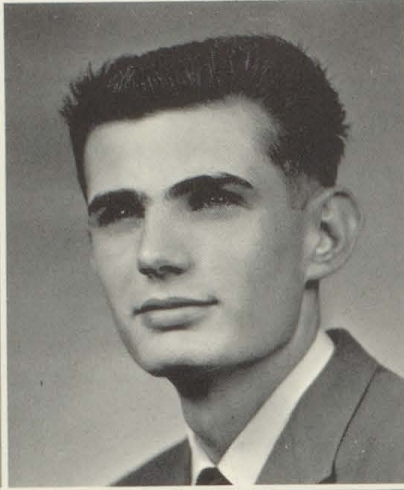
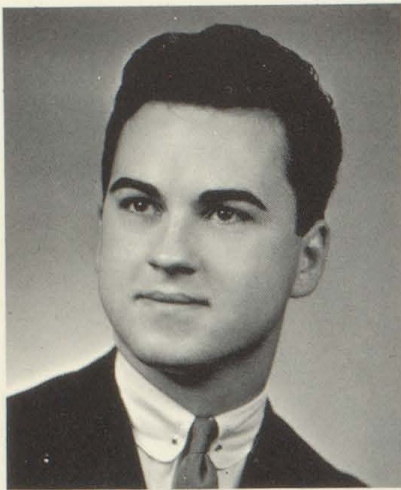

GERALD
HOLLINGSWORTH
MICHAEL
HOLTSCLAW
PATRICIA IRENE
HOWARD



KENNETH PAUL
HOWERTON
WILLIAM HUGHES
LINDA SUE
HUNTSINGER

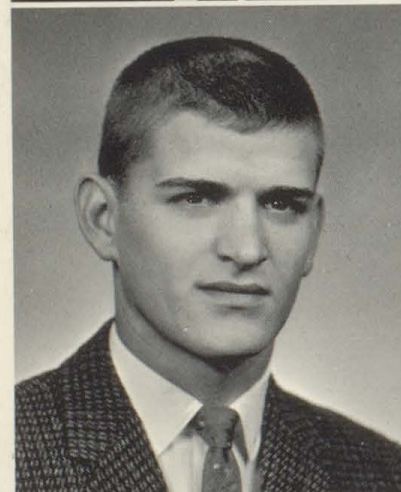

STEPHEN CRAIG
HURST
RALPH PHILLIP
JOHNSON
SAUNDRA LOUISE
JOHNSTON

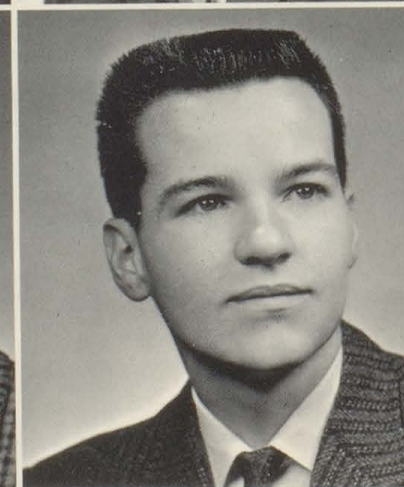

GARRY DEAN
JOLIFF
JOHN RICHARD
JONES
GERALD P. JUSTUS

PAGE
MISSING

PAGE
MISSING

"BALI HA'I" A SUCCESS

JOHN WILLIAM
McMASTERS
JANE ANN MARTY
CHARLES THOMAS
MEYER

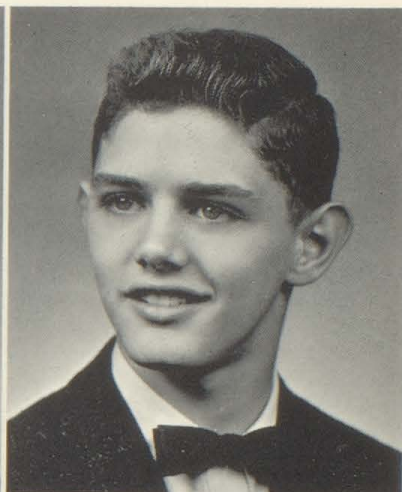

WYNN DIXON
MILLER
MARIE ELENA
MOORE
MELFORD A.
MORRIS

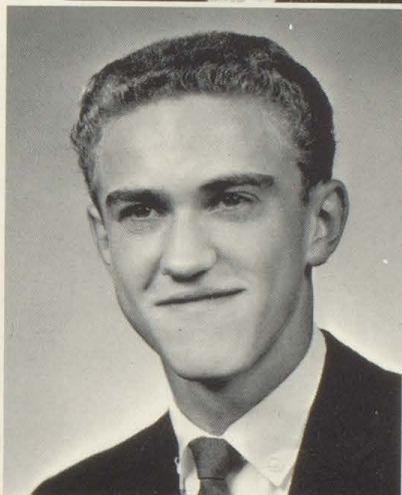

RICHARD ALLEN
NANCE
BYRON NEESE
MARGARET LEE
NICHOLS



MARY FRANCES
NOONE
KATHLEEN ANN
OLDAG
RICHARD E.
OSBORN

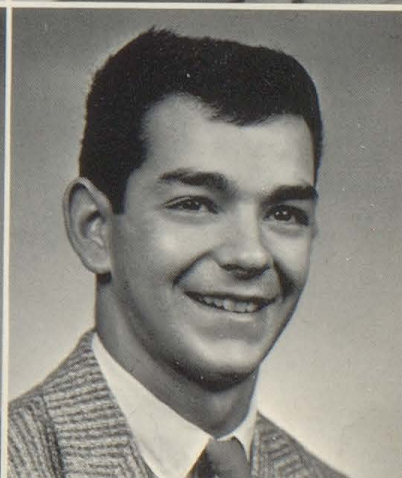

OUR LAST YEAR BROUGHT SADIE HAWKINS,

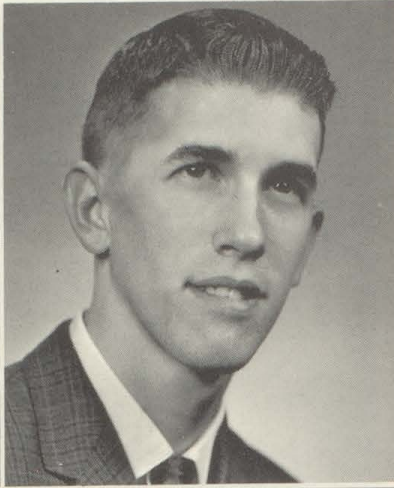

KAREN ANN
PATTON
N. SUE PATTON
ROBERT L.
PEARSON

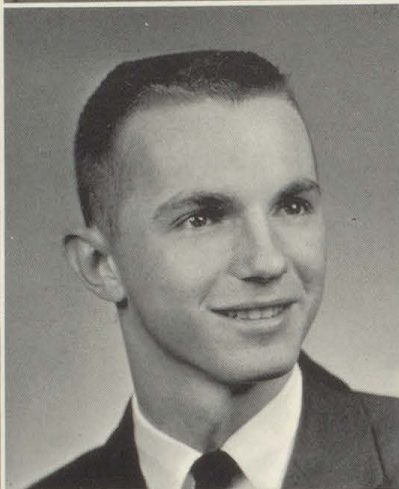

JUDITH PEDRO
DAVID EARL
POWELL
JOHN POWERS



GLORIA JEAN
REYNOLDS
SANDRA SUE
REYNOLDS
LORETTA J.
RICHARDSON

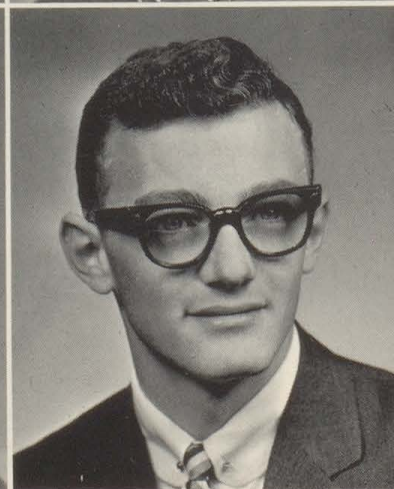
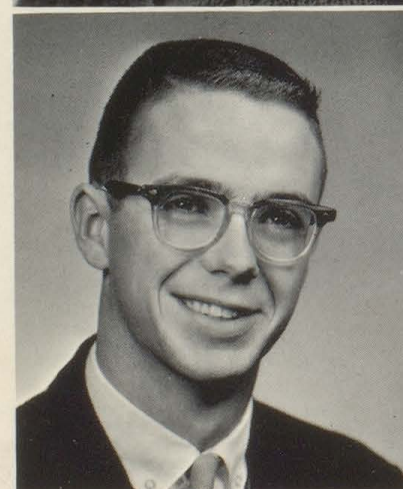

THOMAS D. RIGGS
ANN ROBERTSON
CHARLES FRANCIS
ROBINETTE

OUR LAST CLASS PLAY, OUR SENIOR PROM

TED A.
ROBINETTE
BUDDY RONALD
ROGERS
SHARON LEE ROSS



JANET SANDERS
SUSAN WINIFRED
SCEA
JESSE E. SHULL



KAREN SUE SMITH
PAMELA MARIE
SMITH
SUSAN J. SMITH



LINDA KAY
STANSBERRY
DAVID F.
STEWART
WILLIAM J.
STOKES



BACCALAUREATE AND COMMENCEMENT



EARLENE STONE
ROBINPAT TAM
RICHARD LEE
TOWNER



DONALD L.
TUCKER
WILLIAM EARL
TYNER
GLENN M.
UNDERWOOD



DIANE USFO
ANN WALKER
KATHY WARE



GENE A. WEBB
VERONA MARIE
WESLEY
RUSSELL TIM
WHEELER

CLIMAXED OUR CAREER AT E.H.S.

MICHAEL LEE
WILLIAMS
MEREDITH LEE
WISLER
ALED A ANN WOOD



JAMES MADISON
WOOD
VIRGINIA CAROL
WOOLUMS
MARTHA WOOTEN

EDWARD EUGENE
YATES



Sponsors who lead us through four, sometimes, awesome years were: James Hiatt, Blanche Digel, Elvona Tolle, Virgil Peebles, George Smith (head sponsor) and Donald Brown.



INDEX OF THE

ADAMS, JAMES: Academic
Basketball, Track, Football, E-Men's, Choir,
Steering Committee, Latin Club, Spanish
Club.

ALEXANDER, DAVID: Academic
CRESCENT, Tennis, Football, E-Men's,
Choir, Steering Committee, Jr. Play, Spanish
Club.

ALEXANDER, LINDA KAY: Business
Booster Club, G.A.A.

ARMSTRONG, JACK: Academic
Freshman Track, Golf, Bowling, Band, Sopho-
more Class President, Steering Committee, Jr.
Play Student Director, Sr. Play Cast,
Megaphone, Latin Club, Spanish Club, Speech
Club, Student Council, National Honor
Society.

BEASLEY, MICHELE: Academic--General
CRESCENT, Cheerleader, Booster Club, Pep
Committee, Homecoming Court, Jr. Play
Cast, Sr. Play Cast, Latin Club, Student
Council.

BENEDICT, MARY BETH: Business Education
Booster Club, Choir, Sunshine Society.

BLAKE, DANNY LEE: Technical
Track, Band, Dixieland, Honor Choir, Pep
Band, Steering Committee, Jr. Play Cast, Sr.
Play, Prom Chairman, Megaphone, Spanish
Club, Thespians, Art Club, Projection Club,
Communications Club.

BLANKENSHIP, CHARLES DAVID: Vocational
Machine Shop
Basketball, Track, Football, E-Men's.

BOMERSBACK, ANN E.: Commercial

BOZELL, WILLIAM: Technical
Basketball, Track, Band, Varsity, Sr.
Play, Megaphone, Student Council.

BRADLEY, DENNIS LEE: Industrial Arts

BRIGHT, LARRY ALLEN: Academic
Basketball, Track, Football, E-Men's, Class
Officer, French Club, Math Club.

BURTON, PAULETTA SUE: Business
CRESCENT, Cheerleader, Pep Committee,
Homecoming Queen, Glee Club, Choir,
Steering Committee, Jr. Play Cast, Sr. Play,
Prom Co-chairman, Megaphone, Sunshine
Society, Thespians, Student Council.

CHASE, LYNN: Agriculture
Football, E-Men's, F.F.A.

CLARY, MICHAEL JOSEPH: Academic
Basketball, Track, Tennis, Football, Spanish
Club.

CLINE, DANNY JOE: Technical
Football.

CLINE, LARRY: Technical
Bowling.

CLOUD, REBECCA JEAN: Business
CRESCENT, Sunshine Society, Student Coun-
cil.

COLLINS, DIXIE: Business
Booster Club, G.A.A., Megaphone, Sunshine
Society, Art Club.

COOPER, MARY ANN: Business
CRESCENT (Section Editor), Band, Student
Council.

COURTNEY, JETTA SUE: Home Economics
Booster Club, G.A.A., Speech Club, Art Club.

COURTNEY, SAM RAY: Vocational Agri-
culture
Track, Football, E-Men's, Jr. Play, Prom
Committee Chairman, Speech Club, Student

Council, F.F.A.

COVERDALE, CATHY LYNN: Business
CRESCENT, Choir.

CROUSE, BONNIE RAYE: Business
CRESCENT, Booster Club, Jr. Play, Prom
Committee Chairman, Sunshine Society,
French Club, Thespians.

DAVENPORT, SANDRA JOAN: Academic
CRESCENT, Booster Club, Glee Club, Jr. Play,
Sr. Play, Megaphone, Latin Club.

DAVIS, PATRICIA KAY: Business

DEETER, DONNA LOU: Business
Booster Club, G.A.A., Sunshine Society, Art
Club.

DeHART, ANNA LEE: Home Economics
Art Club.

DENTON, TINA: Academic
Booster Club, G.A.A., Glee Club, Sunshine
Society, Latin Club.

DETLING, ROBERT LEE: Academic
Spanish Club, French Club.

DOOLEY, PATRICIA ANN: Academic
CRESCENT, Band, Jr. Play Cast, Sr. Play,
French Club, Student Council.

DURR, STEVE: Industrial Arts
Baseball.

EDWARDS, MARTHA JANE: Business
Glee Club.

ELLEDGE, DENNIS J.: Industrial Arts
CRESCENT, Projection Club.

ETCHISON, CAROLYN DIANN: Business
CRESCENT, Booster Club, Glee Club, Sr.
Play, Sunshine Society, Student Council.

FLEENER, NINA MARIE: Business
Steering Committee, Jr. Play, Sr. Play,
National Honor Society.

FOGERTY, TOM: Academic
Basketball, Track, E-Men's, Senior Class
Vice-President, Spanish Club, Steering Com-
mittee.

FORTSON, GERALDINE LEE: Academic
CRESCENT (Section Editor), Booster Club,
Steering Committee, Jr. Play, Sr. Play, Prom
Committee Chairman, Megaphone, Sunshine
Society, Latin Club, Art Club.

FOWLER, RAYMOND ANTHONY: Industrial
Arts.
CRESCENT, Basketball, Tennis, Bowling,
Choir, Latin Club, Student Council.

GALLAPOO, DOTTY ANN: Home Economics
G.A.A., Glee Club, Spanish Club.

GARDNER, ALEX HENSON: Academic
Basketball, Cross Country, Football, E-Men's,
French Club, Art Club, Projection Club.

GILLUM, DONALD LEE: D.C.E.
Bowling, Football (Fr.), Student Council.

GOINS, KAREN JEANNINE: Business
Glee Club.

GRAHAM, THOMAS JOSEPH: Technical
CRESCENT, Golf, Football (Fr.), E-Men's,
Spanish Club.

HAMPTON, KAREN GAYE: Academic
CRESCENT, G.A.A., Band, Sr. Play, Latin
Club, Student Council.

HANCOCK, JERRY LEE: Industrial Arts
Ushers.

HANLIN, JAMES ROBERT: Business

HARDEBECK, NANCY JANE: Business
Booster Club, Choir, Steering Committee, Jr.
Play, Sr. Play, Prom Committee Chairman,
Sunshine Society.

HARDEBECK, NORMA JEAN: Business
Booster Club, Pep Committee, Choir, Jr. Play,
Sr. Play Cast, Sunshine Society.

HARNEY, ESTEL EUGENE: Technical
B-Team Basketball manager, E-Men's, Choir,
Jr. Play, Sr. Play, Latin Club, Student Coun-
cil, Projection Club, Communications Club.

HARNEY, JANALYN SUE: Business
Glee Club.

HARTING, JERRY JENNINGS: Industrial Arts
Projection Club.

HARTLEY, KAREN SUE: Business
CRESCENT, Booster Club, Glee Club.

HARTMAN, DELLINO VICTOR: Industrial
Arts

HASKETT, DAVID MAX: Academic
CRESCENT, Choir, Senior Class President,
Steering Committee, Sr. Play Cast, Prom
Committee Chairman, Megaphone Editor,
Latin Club, Student Council, National Honor
Society.

HESTER, JAMES: Industrial Arts

HESTER, RITA JANE: Business
CRESCENT, Booster Club, Choir, Sr. Play,
Sunshine Society, Latin Club.

HIGH, DONALD JOE: Industrial Arts
Projection Club, Communications Club.

HOCKER, JERRY KENT: Industrial Arts
Basketball, Track, Football, E-Men's, Jr.
Play, Sr. Play, Student Council, Key Club.

HOCKER, LARRY KEITH: Academic
CRESCENT (Section Editor), Basketball (Fr.),
Track, Football, Pep Committee, E-Men's,
Steering Committee, Jr. Play Cast, Sr. Play
Cast, Latin Club, Student Council President,
Key Club.

HOLLINGSWORTH, GERALD: Academic
CRESCENT, Tennis, Choir, Jr. Play, Spanish
Club, French Club, Thespians, Student Coun-
cil.

HOWARD, PATRICIA IRENE: Academic

HOWERTON, KENNETH PAUL: Industrial Arts
Basketball (Fr.), Track (Fr.), Bowling, Choir.

HUNTSINGER, LINDA SUE: Home Economics
CRESCENT, Band, Sr. Play, French Club.

HURST, STEPHEN CRAIG: Academic
Basketball, Tennis, Football, E-Men's, Choir.

JOHNSON, RALPH PHILLIP: Academic
Steering Committee, Sr. Play Cast, Latin
Club, Boys' Council.

JOHNSTON, SAUNDRA LOUISE: Academic
CRESCENT (Section Editor), Booster Club,
G.A.A., Choir, Jr. Play, Sr. Play, Megaphone,
Sunshine Society, Latin Club, Student Coun-
cil, National Honor Society.

JOLLIFF, GARRY DEAN: Academic
Baseball, French Club.

JONES, RICHARD JOHN: General

JUSTUS, GERALD P.: Academic
CRESCENT, Basketball, Baseball, Track (Fr.),
Cross Country, Tennis, Pep Committee, E-
Men's, Spanish Club, Student Council.

KELLY, CAROLYN SUE: Business
CRESCENT, Booster Club, Choir, Jr. Play,
Sunshine Society, French Club, Student Coun-
cil.

KIEFER, PATRICIA ANNE: Academic
CRESCENT, Booster Club, Steering Com-
mittee, Sr. Play Cast, Latin Club.

KISER, PATRICIA ARLENE: Academic
CRESCENT, Booster Club, Majorette, Mega-

CLASS OF 1962

phone, Sunshine Society, Latin Club, Thespians.

KLEIN, RONALD: Technical
Basketball, Track (Fr.), Tennis, Football, E-Men's, Junior Class President, Steering Committee, Prom Committee Chairman, Student Council, Sophomore Class Vice-President.

KNOPP, SHARON DIANNE: Business
Booster Club, Choir, Senior Class Treasurer, Steering Committee, Jr. Play, Sr. Play, Student Council.

KOONS, MARGARET ALICE: Business
Booster Club, Glee Club, Jr. Play, Sr. Play.

KROGGEL, MICHAEL K.: Academic
Choir, French Club.

LAUDEMANN, JOHN WALTER: Academic
CRESCENT Business Manager, Golf, Band, Varsitoniens, Dixieland, Jr. Play Cast, Sr. Play Cast, Spanish Club, Thespians.

LEE, KAREN SUE: Business
CRESCENT, Booster Club, Glee Club, Jr. Play, Sr. Play, Sunshine Society, French Club, Student Council.

LEHMAN, CHARLES E.: Technical

LEWIS, CHERYL SUE: General
CRESCENT, Booster Club, Choir, Sophomore Class Treasurer, Jr. Play, Sr. Play.

LILLY, SHARON SUE: Academic
CRESCENT, Head Varsity Cheerleader, Booster Club, Pep Committee, Band, Sophomore Class Secretary, Steering Committee, Jr. Play, Sr. Play Cast, Megaphone, Latin Club.

LINDSAY, REGINALD SCOTT: Business
Band, Choir, Jr. Play, Sr. Play Cast, Spanish Club, Speech Club, Projection Club, Communications Club.

LOSER, CHARLES EARL: Academic
Basketball, Track, Football, E-Men's, Choir, Sr. Play, Prom Committee Chairman, French Club, Speech Club.

LYNAS, DIANA JEAN: Business
Majorette, Glee Club.

MCCORKLE, CHERYL DIANA: Business
Art Club.

MCCORKLE, HERSHEL A.: Vocational
Machine Shop

MCINTYRE, LEROY: Agriculture
F.F.A.

McMASTERS, JOHN WILLIAM: Academic
Band, Choir, Editor of School Newspaper, French Club, Speech Club, Debate, F.F.A.

MARTY, JANE ANN: General
CRESCENT, Homecoming Court, Band, Majorette, Prom Committee Chairman, French Club, Student Council.

MEYER, CHARLES THOMAS: Academic
Sr. Play, Prom Committee Chairman, Latin Club, Projection Club, Communications Club.

MILLER, WYNN DIXON: Technical
Bowling, Band, Varsitoniens, Dixieland, Jr. Play Cast, Prom Committee Chairman, Latin Club, Student Council.

MOORE, MARIA ELENA: Business
Booster Club, Sunshine Society.

MORRIS, MELLFORD A.: Academic
CRESCENT, Golf, Football (Fr.), E-Men's, Band, Sr. Play, Megaphone, French Club.

NANCE, RICHARD ALLEN: Industrial Arts
Basketball, Track, Football.

NEESE, BYRON LELAND: Industrial Arts

NICHOLS, MARGARET LEE: Business
CRESCENT, Glee Club, Jr. Play.

NOONE, MARY FRANCES: Business
CRESCENT, Booster Club, G.A.A., Glee Club, Sunshine Society, Student Council.

OLDAG, KATHLEEN ANN: Academic
CRESCENT, Cheerleader, Pep Committee, Booster Club, Homecoming Court, Track Queen, Steering Committee, Jr. Play Cast, Sr. Play Cast, Megaphone, Latin Club, French Club, Thespians, Student Council.

OSBORN, RICHARD E.: D.C.E.

PATTON, KAREN ANN: Business
Booster Club, G.A.A., Glee Club.

PATTON, N. SUE: Business

PEARSON, ROBERT L.: Industrial Arts
Basketball, Track, Tennis, Football, E-Men's.

PEDRO, JUDITH: Business
Glee Club, Sunshine Society.

POWELL, DAVID EARL: Technical
Basketball (Fr.), Track (Fr.), Football, Spanish Club.

POWERS, JOHN: Academic
Spanish Club, Art Club, Projection Club, Communications Club.

REYNOLDS, GLORIA JEAN: Business
Booster Club, Glee Club, French Club.

REYNOLDS, SANDRA SUE: Business
CRESCENT, Booster Club, Sr. Play, Sunshine Society.

RICHARDSON, LORETTA JUNE: Business
CRESCENT, Booster Club, Glee Club, Jr. Play, Sr. Play, Sunshine Society, Latin Club, Student Council.

RIGGS, THOMAS D.: Business
Ushers.

ROBERTSON, ANN: Home Economics
Band, Art Club.

ROBINETTE, CHARLES FRANCIS: General
Track, Cross Country, Bowling, E-Men's, Latin Club, Art Club, Key Club, Projection Club.

ROBINETTE, TED A.: Industrial Arts
Freshman Basketball manager, Bowling, Football Manager.

ROGERS, BUDDY RONALD: Industrial Arts
Cross Country, Football (Fr.), Spanish Club.

ROSS, SHARON LEE: Academic
CRESCENT (Section Editor), Band, Majorette, Junior Class Secretary, Steering Committee, Prom Committee Chairman, Megaphone, Latin Club.

SANDERS, JANET: Home Economics
Booster Club, Sunshine Society.

SCEA, SUSAN WINIFRED: Academic
CRESCENT, Booster Club, Homecoming Court, Senior Class Secretary, Steering Committee, Sr. Play Cast, Prom Committee Chairman, Megaphone, Latin Club, French Club, Student Council.

SHULL, JESSE E.: Technical
CRESCENT (Section Editor), Football (Fr.), Choir, Steering Committee, Jr. Play, Sr. Play, Megaphone, Latin Club, Student Council.

SMITH, KAREN SUE: Academic
CRESCENT--Assistant Editor, Band, Jr. Play Cast, Sr. Play Student Director, Prom Committee Chairman, Sunshine Society, Latin Club, Thespians, National Honor Society.

SMITH, PAMELA MARIE: Business
CRESCENT, Sunshine Society, Thespians, Student Council.

SMITH, SUSAN: Business
CRESCENT (Section Editor), Booster Club, Glee Club, Sr. Play, Megaphone, Sunshine Society.

STANSBERRY, LINDA KAY: Business
Glee Club, Sr. Play, Sunshine Society.

STEWART, DAVID F.: Academic
CRESCENT, Choir, Sr. Play, Spanish Club, Communications Club.

STOKES, WILLIAM J.: Academic
Bowling, Band, Varsitoniens, Pep Band, Sr. Play, Megaphone, Key Club, Communications Club.

STONE, EARLENE: Home Economics

TAM, ROBINPAT: Academic
CRESCENT (Section Editor), Homecoming Court, Band, Head Majorette, Junior Class Treasurer, Steering Committee, Sr. Play, Prom Co-Chairman, Megaphone, Latin Club, Student Council.

TOWNER, RICHARD LEE: Industrial Arts
Bowling, Football, Choir, F.F.A.

TUCKER, DONALD L.: Technical
Track (Fr.).

TYNER, WILLIAM EARL: Business
Bowling, E-Men's, Ushers, Art Club.

UNDERWOOD, GLENN M.: Technical
CRESCENT, Band, Varsitoniens, Dixieland, Junior Class Vice-President, Steering Committee, Latin Club.

USFO, DIANE: Academic
CRESCENT, Cheerleader, Homecoming Court, Booster Club, Pep Committee, Majorette, Steering Committee, Jr. Play Cast, Prom Committee Chairman, Latin Club.

WALKER, ANN: Academic
CRESCENT, Booster Club, Glee Club, Jr. Play Cast, Sr. Play Cast, Prom Committee Chairman, Latin Club, Student Council.

WARE, KATHY: Home Economics
CRESCENT, Booster Club, Majorette, Jr. Play, Sr. Play, Sunshine Society.

WEBB, GENE A.: Academic
CRESCENT, Basketball (B-Team), Steering Committee, Sr. Play, Megaphone, Latin Club, Spanish Club.

WESLEY, VERONA MARIE: Academic
CRESCENT Editor, Booster Club, Glee Club, Jr. Play, Sr. Play, Prom Committee Chairman, Latin Club, Thespians.

WHEELER, RUSSELL TIM: Industrial Arts
Steering Committee, Student Council.

WILLIAMS, MICHAEL LEE: Academic
Student Council, Projection Club, Communications Club, Sr. Play.

WISLER, MEREDITH LEE: Academic
CRESCENT (Section Editor), Choir, Jr. Play Cast, Sr. Play Cast, Prom Committee Chairman, Megaphone, Latin Club, Thespians, Communications Club.

WOOD, ALEDA ANN: Business
Glee Club, Jr. Play, Sr. Play, Student Council.

WOOD, JAMES MADISON: Industrial Arts
Bowling, Football (Fr.).

WOOLUMS, VIRGINIA CAROL: Business
Glee Club.

WOOTEN, MARTHA: Home Economics
Glee Club, Sunshine Society.

YATES, EDWARD EUGENE: Academic
Band, Pep Band, Student Council.



ADVERTISEMENT



CRESCENT ADVERTISERS

Abe's Auto Sales
Acme Auto Body
Sam Aurelius Book Store
Autoelectronics
Baker & Jackson Insur. Co.
Baxter's Record Shop
Bryan's Corner
Bryan's Discount Sales
Camera Shop
Central Hardware
Central Indiana Gas Co.
Central Paint & Lumber
Chase Motor Sales
Citizens Bank
City Creamery
City Fish & Poultry Market
Clark's Economy Service
Clark's Mortuary
Coca-Cola
Continental Can Co.
Copher and Fesler
Cox Super Market
Crimans Insurance Agency
DeHority and Son
Delco Remy
Worth Dellinger Agency
Deter Printing Co.
Dietzens
R. L. Dooley Construction Co.
Eagles, Fraternal Order of
East Side Parts
Elwood Airport
Elwood Army-Navy Store
Elwood Bowl

Elwood Coal & Fuel Co.
Elwood Federal Savings
Elwood Paint & Wallpaper
Ex-Cell-O Corporation
Falvey's
First National Bank
Floor Store
A Friend
Goldsberry's Flower Shop
Green Monument Works
Grinnell's
Guide Lamp
Hammons Plumbing
Harney & Son
Hinshaw's Drug Store
Hocker's
Home Lumber Co.
Hoosier Home Improvement
Indiana Bell Telephone
Inland Marine
Jack's Grocery & Bakery
Johnson's Apparel Shop
King's Standard Service
Klein's Shoe Store
Klumpf Wallpaper & Paint
Leathers Boat House
Lee's Marathon
R. L. Leeson & Sons Co.
Lewis Rug & Carpet Cleaners
Lineback Market
Lois's Beauty Shop
Love's Floral Service
R. C. McDaniel
Mangas Cafeteria & Annex

Merle's Texaco
Monticello Manufacturing Co.
Moore Chevrolet Sales
G. C. Murphy Co.
New Haven Drive-In
Nick-Nack Lunch
Orbaugh & Sons
Pace Electrical Service
J. C. Penney Co.
Reid's Studio
Reynolds Electric Co.
Earl G. Rhodes, Jeweler
Royal Garment Cleaners
St. Clair Glass
Seeger Automotive Supply
J. Lewis Small
Roy Smith Appliances
Smith's Jewelers
Stevens Spring Co., Inc.
Sutter's Dairy Products
Tam's Rexall Drugs
Town & Country Beauty Shop
Van's Portrait Shop
Ventoura Corporation
Vest Cleaners
Wells Bowling Lanes
Wheeler's View Point
The Why Store
Wickes Lumber Co.
Wolf's Motor Court
Woodside's Floral Shop
F. W. Woolworth Co.
Wright Cement Works
York Funeral Service



HINSHAW'S DRUG STORE

"First of All a Drug Store"

Fast Lunch Service



hoosier home improvement company, inc.
elwood, indiana.



Congratulations to CLASSOF '62

HOOSIER HOME IMPROVEMENT CO., INC.

STEVENS SPRING CO., INC.

*Manufacturers of Box Sofa and
Innerspring Construction*

201 North 20th

Elwood, Indiana

**BEST WISHES
TO EACH OF YOU
CLASS OF '62**

"Home of the Teen-Age Dance"

**ELWOOD AERIE, NO. 201
FRATERNAL ORDER OF EAGLES**



Congratulations
to the
CLASS OF '62

**ELWOOD PAINT
AND WALLPAPER**

Paint, Wallpaper, Art Material

120 S. Anderson Street

FE 2-2532



Where Price Tells and Quality Sells

Shop

COX SUPER MARKET

Alexandria

Indiana

COMPLIMENTS

OF

A FRIEND



Congratulations
Class of 1962

Here's hoping that your fondest ambitions are realized and as you progress through the trials and tribulations of life, may health and happiness be your constant companions.

Jack and George Mangas

MANGAS

CAFETERIA AND ANNEX

Main and Anderson Streets

Elwood

Indiana



KING'S STANDARD SERVICE

24 Hour Service

Phone FE 2-9015

Jct. 13 & 37

Elwood, Indiana

Printing
A Complete Printing Service
Letterpress & Offset

*Office Forms, Stationery
Booklets, Magazines
Advertising Circulars
Brochures—Weddings*

DETER PRINTING

COMPANY

FE 2-5451

1827 North B St.

Elwood, Ind.

*Compliments
of*

CONTINENTAL

CAN

COMPANY

Elwood

Indiana



For Ice Cream Treats That Are Fine, Stop at CITY CREAMERY, Everytime!

CITY CREAMERY

Dial FE 2-3801

Milk—Ice Cream—Butter & Eggs

Congratulations
Class of '62

ELWOOD FEDERAL SAVINGS

Elwood's Largest Financial Institution

115 So. Anderson St.

Phone FE 2-7381

Elwood

Indiana

*Compliments
of*

INDIANA BELL TELEPHONE CO. INC.

1527 No. A St.

Elwood, Ind.

*Compliments
of*

YORK FUNERAL SERVICE

SAM AURELIUS BOOK STORE

Next to E.H.S.

FE 2-5553



Donna Orbaugh smiles after solo flight.

*Congratulations
from*

ELWOOD AIRPORT

State Road 37 and 13
Phone FE 2-6142



Congratulations, Seniors

*We too Are Celebrating
Our 62nd Year*

DE HORTHY & SON

Opposite P.O.

FE 2-3344

Insurance of All Kinds

ORBAUGH & SONS

1504 No. B. St.

FE 2-3363

WOODSIDE'S FLORAL SHOP

Flowers for All Occasions

1352 So. D St.

FE 2-6572

*Compliments
of*

ELWOOD ARMY-NAVY STORE

THE CITIZENS BANK



COMPLETE BANKING SERVICE

"Serving More People Every Day"

MEMBER OF THE FEDERAL DEPOSIT INSURANCE

Corner of South A and Anderson Streets

Elwood, Indiana

Phone FE 2-3367

LOIS'S BEAUTY SHOP

201 No. 5th Street

Elwood

FE 2-2852

Ind.

ELWOOD COAL & FUEL COMPANY

*Home of Quality Coals
and
Arehart Roofing Service*

LEATHERS BOAT HOUSE

Johnson Sea-Horse Motors

Boats—Trailers

Marine Accessories

Phone FE 2-5162

1823 No. A

Elwood, Ind.

The Best Buy . . . at the Why

THE WHY STORE

MARTIN BLUMENTHAL, MGR.

Elwood

Indiana

VAN'S PORTRAIT SHOP

Home Owned and Operated

Good Luck, Kids!

THELMA—OWNER

Compliments
of

G. C. MURPHY CO.

BAXTER'S RECORD SHOP

Record Players

Popular Records & Stereo L.P.'s

2032 So. J

Elwood, Indiana



"When a Smile is Worthwhile"

YOUR SCHOOL PHOTOGRAPHER

THE REID BROTHERS



Best Wishes to the Class of '62

TAM'S REXALL DRUGS

HAMMONS PLUMBING AND HEATING

112 No. Anderson FE 2-5701
Elwood, Indiana Nite FE 2-3231

Congratulations Class of '62

CLARK'S MORTUARY

211 So. Anderson St.

Elwood

Indiana

KLUMPP Wallpaper and Paint Store

Phone FE 2-2242

Elwood

Indiana

*Compliments
of*

THE FLOOR STORE

2122 Main St.

Elwood

Indiana

*Congratulations
to the
Class of '62*

WOLF'S MOTOR COURT

Your Best Buy

CENTRAL HARDWARE

A Safe Place to Shop

FE 2-5231

RIGHT GOODS AT RIGHT PRICES

Refreshing remembrance

AUTOGRAPHS



Bottled under authority of The Coca-Cola Company by
COCA-COLA BOTTLING WORKS
Elwood, Indiana



SUTTER'S

QUALITY CHECKED DAIRY PRODUCTS

Phone FE 2-2922

515 North Anderson Street

Compliments
of

JOHNSON'S APPAREL SHOP

LEWIS RUG & CARPET CLEANERS

Cleaner Rugs Make Healthier Homes

T. LEWIS, JR., PROP.

2733 E. Main St.

FE 2-6221

SMITHS JEWELERS

TEEN ACCOUNTS
FINE DIAMONDS & WATCHES
APPLIANCES

117 So. Anderson

Elwood, Ind.

Compliments
of

ROYAL GARMENT CLEANERS



GREEN

MONUMENT WORKS

One Mile East on State Road 28

MARKERS—MONUMENTS—MAUSOLEUMS

*Before Purchasing a Monument,
See Our Display*

ARTISTIC CEMETERY MEMORIALS

THE FIRST NATIONAL BANK OF ELWOOD



Jane Marty, Mell Morris, and Ann Walker are seen making their regular deposits at the First National Bank where their parents are employed. Karen Dooley, a Willkie alumna, is taking their deposits.

THE ONLY NATIONAL BANK IN MADISON COUNTY

1506 South A Street

Phone FE 2-7336



Pauletta Burton & John Laudeman are Well Pleased with the Service they receive at Vest Cleaners.

VEST CLEANERS

1516 Main Street

Elwood, Indiana

Flowers . . . the Added Touch of Perfection

GOLDSBERRY'S FLOWER SHOP

Flowers for All Occasions

Phone Elwood FE 2-2214

Compliments to the
Class of '62

ACME AUTO BODY

Elwood

Indiana

Best Wishes to the
Class of "62"

NEW HAVEN DRIVE-IN

405 No. Anderson

Elwood, Ind.

Compliments of

CLARK'S ECONOMY SERVICE

1901 So. "A" St.

Elwood, Ind.



Come Out and See Your Friends at

WELLS BOWLING

LANES

State Road 37

Elwood

Indiana



**BILL DALEURE'S
NICK-NACK LUNCH**

GOOD FOOD

1527 South A Street

Elwood

Phone FE 2-9060

TOWN AND COUNTRY BEAUTY SHOP

FE 2-6272

412 So. Anderson

Elwood, Indiana

F. W. WOOLWORTH COMPANY

208 So. Anderson

Elwood

*Congratulations,
Seniors*

WHEELER'S VIEW POINT

WORTH DELLINGER, AGENCY

Auto—Fire—Casualty—Insurance

109 S. 16th St.

FE 2-5212

Elwood, Indiana

**LOVE'S
FLORAL SERVICE**

Flowers for All Occasions

Compliments
of

CHASE MOTOR SALES

517 No. Anderson

Elwood, Ind.

*Compliments
of*

R. L. LEESON AND SONS COMPANY

Serve Holsum with Every Meal

Baked by
DIETZEN'S



Where You Get More for Less

**WICKES
LUMBER COMPANY**

BUILDING MATERIALS



HOME LUMBER COMPANY

1911 South B Street

Elwood, Ind.

FE 2-6821

Arthur E. Bell—John M. Rutledge

*Compliments
of*

COPHER AND FESLER

415 S. Anderson

Elwood, Ind.

Genuine Eisenberg Ice
The Original Eisenbergs at
Very Reasonable Prices

Beautiful Aurora Borealis
Pendants, Necklaces,
Earrings and Bracelets

Fine China by Lenox, Franconia,
Castleton, Syracuse & Franciscan

Fostoria and Imperial Crystal

All Famous Makes of Sterling

EARL G. RHODES

JEWELER

TIPTON—ELWOOD—ALEXANDRIA

*Congratulations
from*

MONTICELLO

MANUFACTURING

CORPORATION

Elwood

Indiana



DOOLEYVILLE

R. L. DOOLEY CONSTRUCTION COMPANY

1900 South Anderson Street

Go National!

Elwood, Indiana

*COMPLIMENTS
OF*

EASTSIDE PARTS

WHOLESALE AUTOMOTIVE PARTS

State Road 28 East

Elwood, Indiana

<p><i>Compliments of</i></p> <p>ST. CLAIR GLASS</p> <p>408 North 5th Street</p> <p>Elwood Indiana</p>	<p>Compliments of</p> <p>SEEGER AUTOMOTIVE SUPPLY</p> <p>FE 2-7387 1112 South 16th Street</p>
	<p><i>Congratulations to the Class of '62</i></p> <p>REYNOLDS ELECTRIC CO.</p> <p>12 Chamness Avenue</p> <p>Elwood Indiana</p>
	<p><i>Congratulations to the Class of '62</i></p> <p>LEE'S MARATHON</p>
	<p><i>Congratulations</i></p> <p>CITY FISH AND POULTRY MARKET</p> <p>1419 Main FE 2-5482</p>
<p>CRIMANS INSURANCE AGENCY</p> <p>1301 Main Elwood, Ind.</p>	<p><i>Congratulations from</i></p> <p><i>GAYLE, HERB, AND BUDDY</i></p> <p>KLEIN'S SHOE STORE</p> <p>Elwood Indiana</p>
<p>THE CAMERA SHOP</p> <p><i>Color Headquarters</i></p> <p>408 So. Anderson St. FE 2-2243</p>	
<p>R. C. McDANIEL</p> <p><i>Dry Goods</i></p> <p><i>Clothing</i></p> <p><i>Footwear</i></p>	
<p><i>Compliments of</i></p> <p>LINEBACK MARKET</p>	



ABE'S AUTO SALES

NEW AND USED CARS AND TRUCKS

State Road 28 East

Elwood, Indiana



JOHN W. MOORE CHEVROLET SALES

*Chevrolet—Oldsmobile—Cadillac
Extend Best Wishes to the
Class of '62*

1616 South A St.

Ph. FE 2-7348

Elwood, Indiana

GUNSMITH

FISHING TACKLE
SPORTING GOODS
INLAND MARINE

1520 Main

FE 2-2541

Compliments
of

J. C. PENNEY CO.

Congratulations

WRIGHT CEMENT WORKS

300 South 18th Street

Compliments
of

BAKER AND JACKSON INSURANCE CO.

208 South 16 St.

Elwood, Indiana



BRYAN'S CORNER

1535 East Main

*Good Food—Pleasant Surroundings, Courteous Service
Parents and Adults Welcome
A Good Place for Teenagers to Relax! Under Strict Management!*

DOROTHY BRYAN—OWNER

BUYER'S DISCOUNT SALES

315 South Anderson

*"Quality Furniture, Appliances, Carpeting, TV's—at Below Discount Prices"
Early American—Traditional—Modern
Custom-made Furniture at No Additional Price!*

REX BRYAN—DOROTHY BRYAN

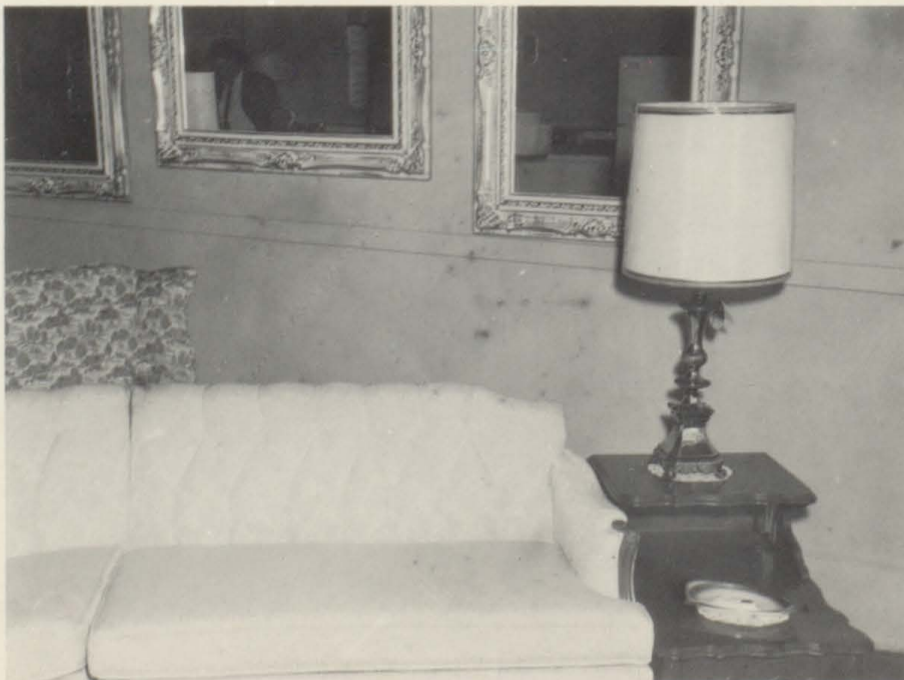



"To be universal, education must be free," John Adams said. "The whole people must take upon themselves the education of the whole people and be willing to bear the expense of it."

EX-CELL-O CORPORATION

Elwood

Indiana

ROY SMITH APPLIANCES

G.E.*SPEED QUEEN*MAYTAG*HOOVER

Phone FE 2-6772

Elwood, Ind.

**JACK'S
GROCERY AND BAKERY**

FE 2-6553

2034 Main Street

Elwood, Indiana

GRINNELL'S

A GOOD LINE OF TOYS

**HARNEY & SON
ELECTRICAL SERVICE**

2006 No. C St.

Elwood, Indiana

FE 2-7606



**CENTRAL PAINT
AND LUMBER CO., INC.**

FE 2-5402

1621 South A Street

Elwood, Indiana



Shop at

FALVEY'S

for the Brand Names You Known Best.

Levis

Curlee

Hickok Belts

Arrow Shirts

Alligator

Cooper Jockey

Catalina

Haggar

Jerks Socks

Wishing Success for All Members
of the Class of '62

HOCKER'S

North J and 14th

*Compliments to the
Class of '62*

AUTOELECTRONICS, INC.

948 North 19th

Elwood

Indiana

**PACE ELECTRICAL
SERVICE**

Corner of So. B and 16th
Elwood, Indiana

MERLE'S TEXACO

"Across from the High School"

Phone FE 2-9047

1613 Main St.



OPPORTUNITIES UNLIMITED FOR INQUIRING MINDS

There has never been a time when researchers were not shaping the lives of men. The wheel, the lever, the automobile and the space ship were all equally dependent on the inquiring mind. Progress expands with research. ■ Here at Delco-Remy, for example, our research interest was largely concentrated on automotive applications a generation ago. We could have contented ourselves with just making better starting, lighting and ignition systems. ■ But what we wanted to do was provide electrical energy for the needs of motion—all kinds of motion. At our luncheon tables these days, the conversation is likely to swing from semiconductors and transistor ignition systems to new devices for missile control or electrical power supplies for outer space. ■ We have a new ultra-modern research and engineering building nearing completion. In it, our scientists and engineers will find the most favorable environment possible for imaginative research. ■ What are the rewards of a scientific career? The opportunities are virtually unlimited. But there's something else equally important, we think. It's the tremendous satisfaction to be derived from contributing to human progress. ■ If you have an inquiring mind, it's a career you should think about.

Delco 
Remy

FROM THE HIGHWAY TO THE STARS

Division of General Motors • Anderson, Indiana

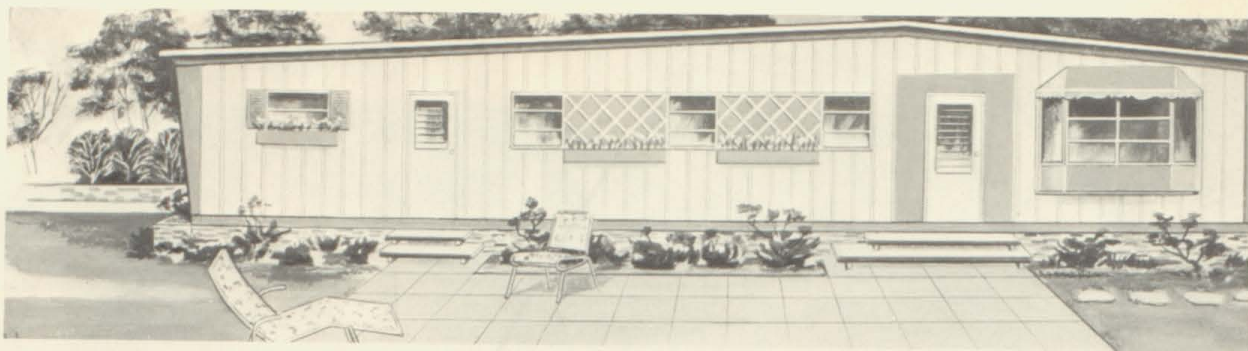

THE GOLD CREST
Congratulations to the Class of '62

Elwood

VENTOURA CORPORATION

Indiana

CONGRATULATIONS TO THE CLASS OF 1962

HOOSIER HOME

IMPROVEMENT CO., INC.



Multiple inspection is required on all our jewelry.

J. LEWIS SMALL CO., INC. - - -

MANUFACTURING JEWELERS

NOW—here in Elwood are made the most beautiful class rings
 in America.

Guaranteed Quality—Local Service—Factory to You Prices



CENTRAL INDIANA

GAS COMPANY

FE 2-7323

ELWOOD

INDIANA



Congratulations to the Class of '62

JACK AND WUANITA WRIGHT

ELWOOD BOWL

1529 South A Street

Elwood, Indiana

Guide

RELIABLE

AUTOMOTIVE LIGHTING SYSTEMS



Guide-Matic Power Headlight Control



Safety Aim Headlamps

GUIDE LAMP DIVISION

GENERAL MOTORS CORP.
ANDERSON, INDIANA

ACKNOWLEDGEMENTS

The members of the 1962 Crescent Staff would like to take this opportunity to thank the many people who have helped make this yearbook possible.

Among these are Mr. Phil Byers, American Yearbook Company District representatives Mr. Jim Reid and Reid's Studio of Muncie; and Mrs. Chapman, our understanding sponsor.

We are also grateful to the businessmen for their financial help. Thanks go to the student body and faculty for their fine cooperation by contributing helpful facts and suggestions.

All of you have helped produce the 1962 Crescent.

1962 CRESCENT STAFF

Sponsor	Mrs. Hilda Chapman
Editor-in-Chief	Verona Wesley
Assistant Editor	Sue Smith
Business Manager	John Laudeman
Photographers	Nick Wolff and Jim Burwell

SECTION EDITORS

Mary Ann Cooper	Sharon Ross
Geraldine Fortson	Jesse Shull
Larry Hocker	Susan Smith
Sandra Johnston.	Robin Tam
	Meredith Wisler



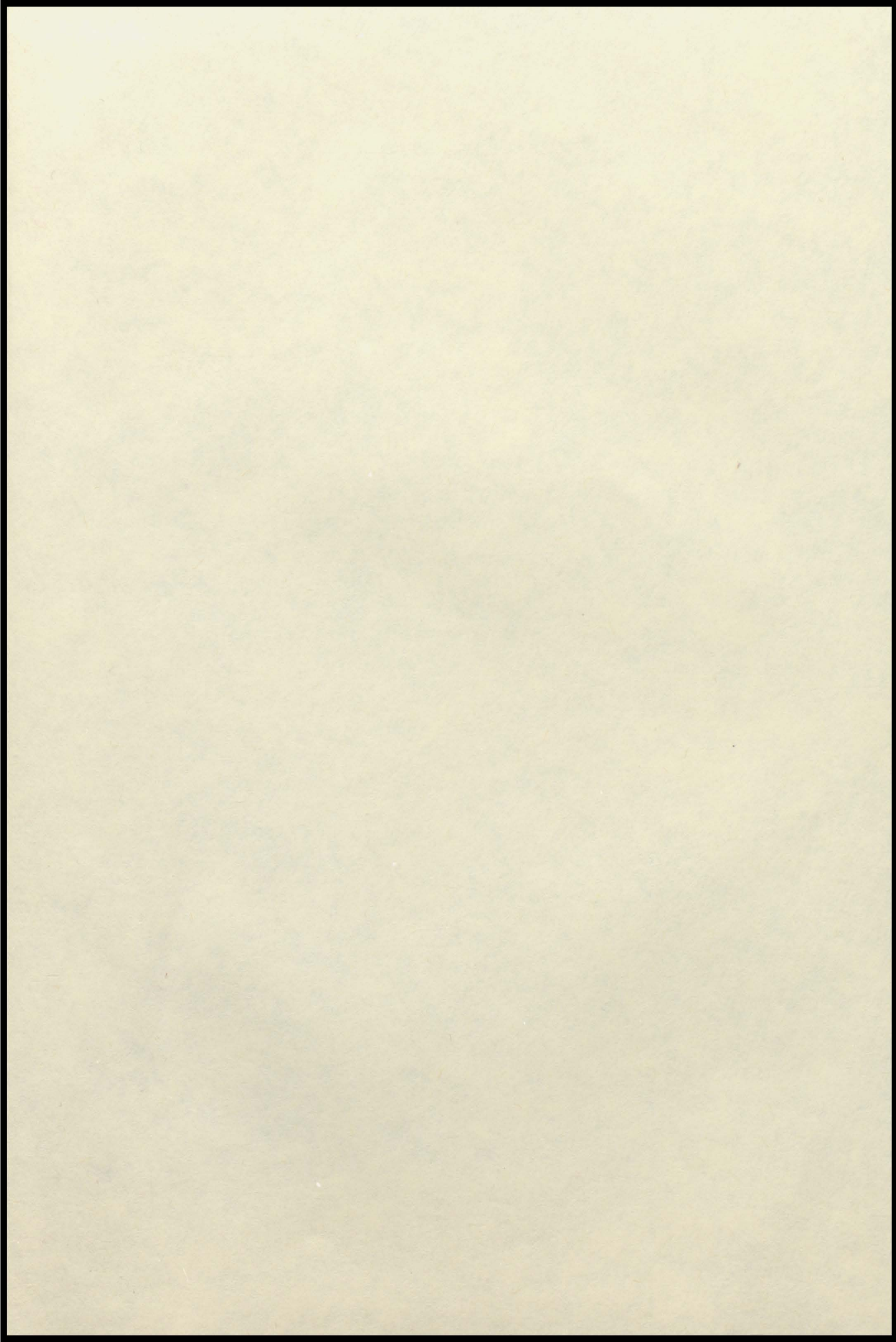

ACKNOWLEDGMENTS

First and foremost, we thank the
many people who have helped us
throughout this journey.

Special thanks to the staff of the
Crescent Club for their support and
encouragement. We also thank the
many friends who have helped us
throughout this journey.

We are also grateful to the many
people who have helped us through
this journey. We are grateful to the
many friends who have helped us
throughout this journey.

All of you have helped us through
this journey.

1952 CRESCENT STAFF

President	John A. Chapman
Vice President	Verma Weston
Secretary	Ray Smith
Treasurer	Paul Anderson
Publicity	Dick Wall and Jim Hill
Editor	John A. Chapman
Business Manager	Verma Weston
Advertising	Ray Smith
Printing	Paul Anderson

